



## A checklist for identifying *Meliolales* species

Zeng XY<sup>1,2,3</sup>, Zhao JJ<sup>1</sup>, Hongsanan S<sup>2</sup>, Chomnunti P<sup>2,3</sup>, Boonmee S<sup>2</sup>, and Wen TC<sup>1\*</sup>

<sup>1</sup>The Engineering Research Center of Southwest Bio-Pharmaceutical Resources, Ministry of Education, Guizhou University, Guiyang 550025, China

<sup>2</sup>Center of Excellence in Fungal Research, Mae Fah Luang University, Chiang Rai 57100, Thailand

<sup>3</sup>School of Science, Mae Fah Luang University, Chiang Rai 57100, Thailand

Zeng XY, Zhao JJ, Hongsanan S, Chomnunti P, Boonmee S, Wen TC 2017 – A checklist for identifying *Meliolales* species. *Mycosphere* 8(1), 218–359, Doi 10.5943/mycosphere/8/1/16

### Abstract

*Meliolales* is the largest order of epifoliar fungi, characterized by branched, dark brown, superficial mycelium with two-celled hyphopodia; superficial, globose to subglobose, dark brown perithecia, and septate, dark brown ascospores. The assumption of host-specificity means this group a highly diverse and it is imperative to identify the host before attempting to identify a fungal collection. This paper has compiled information from fungal and plant databases, including all fungal species of *Meliolales* and their host information from protologues. Current names of plants and corresponding fungi with integration of their synonyms are made into an alphabetical checklist, and references are provided. Exclusions and spelling conflicts of fungal species are also listed. Statistics show that the order comprises 2403 species (including 106 uncertain species), infecting among 194 host families, with an additional 20 excluded records. This checklist will be useful for the future identifications and classifications of *Meliolales*.

**Key words** – *Armatellaceae* – host range – identification - *Meliolaceae* – parasite – synonym

### Introduction

*Meliolales* comprises nine genera distributed in the families *Armatellaceae* and *Meliolaceae* (Hongsanan et al. 2015). *Armatellaceae* comprises a monotypic genus *Armatella*, which is characterized by superficial, dark brown hyphae with hyphopodia, lacking phialides, superficial perithecia form on black colonies, 4–8-spored asci, and 1-septate, hyaline to brown ascospores (Hosagoudar 2003, Hongsanan et al. 2015). *Meliolaceae* was established to incorporate the epiphytic fungal genera *Amazonia*, *Appendiculella*, *Asteridiella*, *Cryptomeliola*, *Endomeliola*, *Irenopsis*, *Meliola* (generic type) and *Setameliola* (Martin 1941, Hongsanan et al. 2015, Reynolds 2010).

Members of the family are characterized by branched, dark brown, superficial mycelium with phialides and two-celled hyphopodia; superficial, globose to subglobose, dark brown perithecial, 2–4-spored, evanescent asci, and 3–4-septate, dark brown, cylindrical ascospores (Fig. 1).

*Meliolales* is a biotrophic fungal group that occurs on leaves, petioles, twigs and rarely on fruits (Hansford 1961, Nayar et al. 1998, Saenz & Taylor 1999, Old et al. 2003,). Species are more commonly distributed during the cool season in scrubs or open park-lands in tropical and subtropical regions that are subject to long annual dry periods (Hansford 1961, Goos & Andersons 1974, Hongsanan et al. 2015, Rodríguez Justavino et al. 2015). On the other hand, they are absent in arid regions, which indicates a minimum water-requirement or humidity level is needed for their development (Hansford 1961).

Species in this order produce hyphopodia that penetrate the leaf surface to gain nutrients from host plants and results in a reduction of chlorophyll, starch, sugar, protein and aminoacid, however without causing pathogenic damage (Hosagoudar et al. 1997b, Old et al. 2003, Rodríguez Justavino & Piepenbring 2007). They could reduce photosynthesis by covering the host surface, and increase the temperature and respiration in those areas (Hosagoudar et al. 1997b, Hosagoudar & Raju 2013, Hongsanan et al. 2015), but generally plants can photo-compensate for the light lost to epiphyll cover by increasing concentrations of chlorophyll (Anthony et al. 2002, Gilbert et al. 2007). Species of *Meliolales* can cause significant effects on crops, such as reducing yield and quality of fruits of *Citrus* (e.g. *Meliola butleri*, *M. camelliae* and *M. citricola*), but has not been seriously studied (Rao 1969, Wellman 1972).

Species of *Meliolales* are believed to be host-specific and numerous new species were introduced based on host association (Hansford 1961, Rodríguez Justavino & Piepenbring 2007). They parasitize only indigenous plants of any particular area, and are limited to a narrow range of host plants that rarely extends to more than one family of phanerogamic hosts (Ciferri 1954, Hansford 1961). In addition, cultures of this group are not obtainable and it is imperative to identify the host, to at least family level, before attempting to identify a new collection (Hansford 1961, Hirata 1972, Saenz & Taylor 1999, Hongsanan et al. 2015). Previous identifications were mainly based on Hansford (1961), who provided keys to species in *Meliolales* from various host families, and some researchers only mentioned what *Meliolales* species are reported from this host family when describing new species, but without citing the source of the information. Hosagoudar & Archana (2009) provided a checklist of host-fungal association of meliolaceous fungi only from India. On the other hand, online databases, such as Systematic Mycology and Microbiology Laboratory Fungal Database (SMML), sometimes could not provide enough or correct host and fungal information, as well as the references. These makes the taxonomy of *Meliolales* complicated.

In this paper, we aim to provide an updated checklist including current names of host plants with their corresponding *Meliolales* species, as well as some spelling conflicts and exclusions, for the convenience and unity of future studies.

## Materials & Methods

### 1. Plant information

Scientific names of host plants were originally obtained from protologues of fungal species or their basionyms and synonyms, and later checked from the online database The Plant List (2013) to obtain the current names and family information. All current names of host plants are listed in Table 1, with names from protologue in the bracket.

### 2. Fungal information

Species accepted in each genus are derived from Index Fungorum (2016) and Mycobank (2016),

while genera and families accepted in *Meliolales* are derived from Hongsanan et al. (2015) plus an additional genus, *Setameliola* described by Reynolds (2010). Only current names in Index Fungorum are listed as accepted names in Table 1. For species that have not been confirmed by Species Fungorum, we listed all possible records to avoid unscientific exclusions, but with the mark “!” at the beginning of each species. Fungal species with “#” indicate that there are invalid nomenclatures when combined with basionyms, which needs later verification. If epithets in Index Fungorum and Mycobank have no information of year, author or references, they will be treated as invalid names and excluded from *Meliolales* (Table 2). The spellings of species follow Index Fungorum if they are in conflict with the protologues (Table 3). In cases where two different epithets refer to the same reference, the name that differs from the protologue will be treated as conflicting names in Table 3.

## Results

The order *Meliolales* comprises 2403 species (plus 106 uncertain species) distributed in two families and nine genera and are associated with 194 host families, with the preference to *Fabaceae*. An additional 20 records in Index Fungorum or Mycobank are excluded from the order.

The family *Armatellaceae* comprises a monotypic genus *Armatella* (18 species) infecting two host families (*Lauraceae* and *Lamiaceae*). The family *Meliolaceae* comprises eight genera *Amazonia* (64 species), *Appendiculella* (75 species), *Asteridiella* (367 species), *Cryptomeliola* (3 species), *Endomeliola* (1 species), *Irenopsis* (152 species), *Meliola* (1703 species) and *Setameliola* (20 species), with 2385 species (plus 106 uncertain species) infecting 194 host families.

## Discussion

The list is sorted by the plant families and genera alphabetically. The genus or family name of a host plant can be searched to check corresponding fungal species occurring on them. Afterwards, morphological comparisons among species that occur on the same host genus or family can be done for determining the identity of the fungal species. For the ecological distribution of a given *Meliolales* species, the fungal name can be searched in Systematic Mycology and Microbiology Laboratory Fungal Database (SMML) coupled with the list we provide in this study, to gain knowledges of the host range and geographical distribution.

There are a large number of species of *Meliolaceae* that have been recorded from different plant genera, and members of *Armatellaceae* seem to be specific to the host family *Lauraceae* (only 1 exception from *Lamiaceae*). On the other hand, *Meliola thailandicum* Hongsanan & K.D. Hyde has been reported from different host orders, which was confirmed by analysis of LSU and ITS sequence data (Hongsanan et al. 2015). It was the first time that the same *Meliolales* species occurs on different host orders with molecular evidence.

It is not straight forward to check the host genus or species from protologues when identifying *Meliolales* species, as the plant name from old literatures may now be a synonym of another species. We have found cases that a specific plant species has been transferred to another genus or even classified under another family (e.g. *Myrcia* is a plant genus under the family *Myricaceae*, but the species *Myrcia deflexa* belongs in the family *Myrtaceae*). Therefore, we provide the current name for the host species in Table 1.

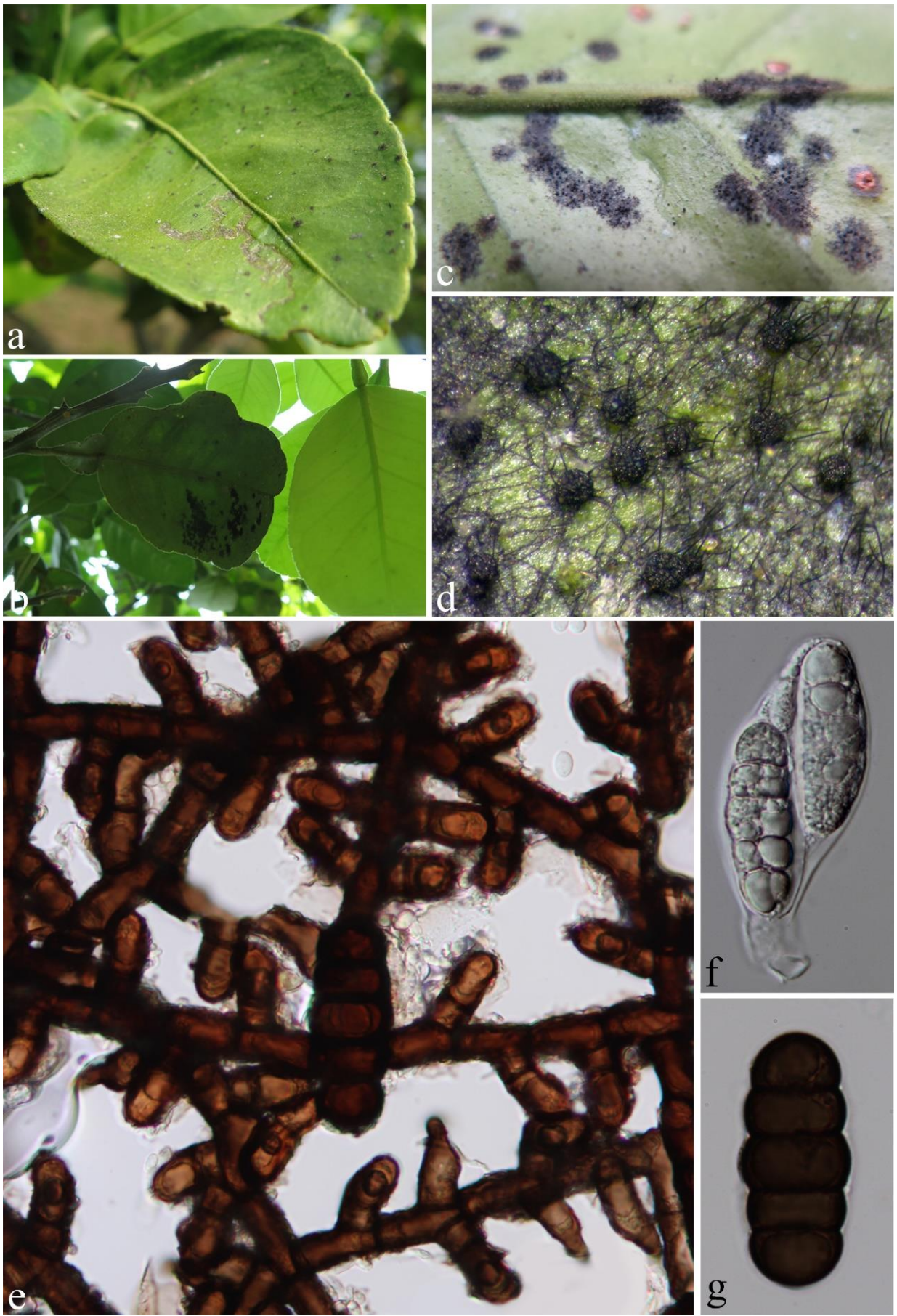

**Figure 1** – *Meliola citri-maximae* on *Citrus maxima*. a–d Colonies on the leaf surface. e Germinated ascospore with hyphopodia and phialides form on hyphae. f Young ascus. g Mature ascospore.

Reynolds (2010) introduced a new genus *Setameliola* based on the presence of both mycelial and perithecial setae, but without molecular data. Hongsanan et al. (2015) only examined generic type specimens of genera accepted by Lumbsch & Huhndorf (2010), without discussing the newly described genus *Setameliola*. Nevertheless, we accept this genus as followed in Index Fungorum (2016), but it needs to be further confirmed by molecular analyses.

**Table 1** List for identifying *Meliolales* species based on host associations.

Host families	Host species	Fungal species	References
Acanthaceae	—	<i>Asteridiella acanthacearum</i> Hosag. 2006	Hosagoudar et al. 2006c
	—	<i>Asteridiella poracensis</i> Petr. 1959	Petrak 1958
	—	<i>Meliola culebrensis</i> Hansf. 1957	Hansford 1957b
	—	<i>Meliola vanderystii</i> Hansf. 1957	Hansford 1957b
	<i>Avicennia germinans</i> ( <i>Avicennia nitida</i> )	<i>Asteridiella sepulta</i> (Pat.) Hansf. 1961	Hansford 1961
	<i>Barleria strigosa</i>	<i>Meliola barleriae</i> Srinivas. 1974	Srinivasulu 1974
	<i>Beloperone</i> sp.	<i>Meliola beloperonis</i> Viégas 1944	Viégas 1944
	<i>Brillantaisia owariensis</i> ( <i>Brillantaisia nitens</i> )	<i>Meliola brillantaisiae</i> Hansf. & Deighton 1948	Hansford & Deighton 1948
	<i>Brillantaisia owariensis</i> ( <i>Brillantaisia patula</i> )	<i>Asteridiella anastomosans</i> (G. Winter) Hansf. 1961	Hansford 1961
	<i>Cynarospermum asperrimum</i> ( <i>Blepharis asperrima</i> )	<i>Meliola blepharidis</i> Thite & C.R. Patil 1985	Thite & Patil 1985
	<i>Diotacanthus</i> sp.	<i>Asteridiella diotacanthi</i> Hosag. et al. 2005	Hosagoudar 2005
	<i>Graptophyllum pictum</i>	<i>Irenopsis graptophylli</i> Hansf. 1954	Hansford 1954
	<i>Hygrophila costata</i> ( <i>Hygrophila brasiliensis</i> )	<i>Asteridiella irregularis</i> (F. Stevens) Hansf. 1961	Hansford 1961
	<i>Hypoestes forsskaolii</i> ( <i>Hypoestes paniculata</i> )	<i>Meliola hypoestes</i> E. Castell. 1947	Castellani 1947
	<i>Hypoestes verticillaris</i>	<i>Meliola hypoestes</i> Hansf. 1947	Hansford 1947a
	<i>Justicia ?laxa</i>	<i>Meliola justiciae</i> Hansf. 1938	Hansford 1938
	<i>Justicia flava</i>	<i>Meliola acanthacearum</i> Hansf. 1946	Hansford 1946
	<i>Justicia</i> sp.	<i>Asteridiella justiciae</i> Hosag. & G. Rajkumar 2004	Hosagoudar 2004b
	<i>Mackenzia gracilis</i> *	<i>Meliola mackenzieae</i> Hosag. et al. 2000	Hosagoudar et al. 2000b
	<i>Mendoncia coccinea</i> *	<i>Asteridiella mendonciae</i> (Hansf.) Hansf. 1961	Hansford 1961
	<i>Nilgirianthus heyneanus</i> *	<i>Meliola nilgirianthi</i> Hosag. 1990	Hosagoudar & Goos 1990a
	<i>Phaulopsis imbricata</i>	<i>Asteridiella phaulopsidis</i> Hosag. 2006	Hosagoudar 2006
	<i>Ruellia coccinea</i> *	<i>Meliola acanthacearum</i> Hansf. 1946	Hansford 1946

	<i>Sclerochiton obtusisepalus</i>	<i>Meliola sclerochitoncola</i> Hansf. 1961	Hansford 1961
	<i>Stenandrium scabrosum</i> *	<i>Meliola cladacantha</i> Cif. 1954	Ciferri 1954
	<i>Strobilanthes amabilis</i> *	<i>Meliola strobilanthicola</i> Hosag. et al. 2005	Biju et al. 2005
	<i>Strobilanthes atropurpureus</i>	<i>Appendiculella nepalensis</i> R.K. Chaudhary et al. 1994	Chaudhary et al. 1994
	<i>Strobilanthus</i> sp.	<i>Asteridiella</i> <i>strobilanthicola</i> Hosag. et al. 2005	Hosagoudar 2005
	<i>Thunbergia alata</i>	<i>Asteridiella thunbergiae</i> F. Stevens & Roldan ex Hansf. 1963	Hansford 1962
	<i>Thunbergia alata</i>	<i>Meliola alatae</i> Mibey 1997	Mibey & Hawksworth 1997
	<i>Thunbergia alata</i>	<i>Meliola thunbergiae</i> Hansf. 1935	Hansford 1938
	<i>Thunbergia chrysops</i>	<i>Asteridiella thunbergiae-</i> <i>chrysopsis</i> (Hansf. & Deighton) Hansf. 1961	Hansford 1961
	<i>Thunbergia cynanchifolia</i>	<i>Meliola thunbergiicola</i> Hansf. & Deighton 1948	Hansford & Deighton 1948
Achariaceae	<i>Caloncoba echinata</i>	<i>Asteridiella deightonii</i> (Hansf.) Hansf. 1961	Hansford 1961
	<i>Caloncoba welwitschii</i>	<i>Irenopsis caloncobae</i> Hansf. 1946	Hansford 1946
	<i>Hydnocarpus hutchinsonii</i> *	<i>Meliola hydnocarpi</i> Hansf. 1957	Hansford 1956b
	<i>Hydnocarpus pentandrus</i>	<i>Meliola hydnocarpi</i> Hansf. 1957	Hansford 1956b
	<i>Hydnocarpus pentendra</i>	<i>Asteridiella</i> <i>hydnocarpigena</i> Hosag. & C. Jagath Timmaih 2013	Hosagoudar 2013b
Achatocarpaceae	<i>Achatocarpus praecox</i>	<i>Meliola molfinoi</i> Speg. 1924	Spegazzini 1924
Actinidiaceae	<i>Saurauia elegans</i> *	<i>Asteridiella papillifera</i> (Syd. & P. Syd.) Hansf. 1961	Hansford 1961
	<i>Saurauia elegans</i> *	<i>Asteridiella saurauina</i> Hansf. 1957	Hansford 1956b
	<i>Saurauia elegans</i> *	<i>Meliola notabilis</i> Petr. 1959	Petrak 1958
	<i>Saurauia prainiana</i> ( <i>Saurauia</i> <i>consimilis</i> )	<i>Meliola saurauiae</i> Syd. 1939	Sydow & Sydow 1939
	<i>Saurauia prainiana</i> ( <i>Saurauia</i> <i>sydowii</i> )	<i>Meliola saurauiae</i> Syd. 1939	Sydow & Sydow 1939
	<i>Saurauia</i> sp.	<i>Asteridiella obscura</i> (F. Stevens) Hansf. 1961	Hansford 1961
	? <i>Viburnum</i> sp.	<i>Meliola yatesii</i> (Syd. & P. Syd.) Trotter 1926	Index Fungorum 2016
Adoxaceae	<i>Sambucus javanica</i>	<i>Meliola sambuci</i> Hansf. 1954	Hansford 1954
	<i>Viburnum cylindricum</i>	<i>Meliola simaoensis</i> B. Song & Goos 2002	Song et al. 2002a

	<i>Viburnum odoratissimum</i>	<i>Asteridiella viburni</i> (Syd. & P. Syd.) Hansf. 1961	Hansford 1961
	<i>Viburnum odoratissimum</i>	<i>Meliola viburnicola</i> Hansf. 1955	Hansford 1955
	<i>Viburnum propinquum</i>	<i>Asteridiella viburni</i> (Syd. & P. Syd.) Hansf. 1961	Hansford 1961
	<i>Viburnum punctatum</i>	<i>Meliola goosii</i> Hosag. 1991	Hosagoudar 1991a
	<i>Viburnum</i> sp.	<i>Meliola yuanjiangensis</i> G.Z. Jiang 1989	Jiang 1989
	<i>Viburnum tinoides</i>	<i>Meliola aequatoriensis</i> Petr. 1948	Petrak 1948
Altingiaceae	<i>Altingia chinensis</i>	<i>Appendiculella altingiae</i> Y.X. Hu & B. Song 1996	Song et al. 1996a
	<i>Altingia chinensis</i>	<i>Meliola altingiae</i> B. Song & Y.X. Hu 1997	Song et al. 1997a
Amaranthaceae	<i>Chamissoa altissima</i>	<i>Meliola chamissoae</i> Hansf. 1955	Hansford 1955
?Anacardiaceae	—	<i>Meliola multiseta</i> Beeli 1927	Beeli 1927
Anacardiaceae	<i>Anacardium occidentale</i>	<i>Appendiculella anacardii</i> T.P. Devi & Choudhry 2005	Devi & Choudhry 2005
	<i>Anacardium occidentale</i>	<i>Meliola anacardii</i> Zimm. 1902	Hansford 1949
	<i>Antrocaryon micraster</i>	<i>Meliola geniculata</i> Syd. et al. 1911	Sydow et al. 1911
	<i>Astronium fraxinifolium</i>	<i>Meliola weigeltii</i> Kunze 1817	Index Fungorum 2016
	<i>Buchanania arborescens</i>	<i>Meliola hamata</i> Syd. & P. Syd. 1914	Sydow & Sydow 1914a
	<i>Buchanania cochinchinensis</i> ( <i>Buchanania lanzan</i> )	<i>Meliola ardigoosii</i> Hosag. & T.K. Abraham 1999	Hosagoudar & Abraham 1999a
	<i>Buchanania cochinchinensis</i> ( <i>Buchanania lanzan</i> )	<i>Meliola buchananiicola</i> Hosag. 1990	Hosagoudar & Goos 1990a
	<i>Buchanania cochinchinensis</i> ( <i>Buchanania latifolia</i> )	<i>Meliola hui</i> B. Song et al. 2002	Song et al. 2002a
	<i>Buchanania nitida</i>	<i>Meliola buchananiae</i> F. Stevens ex Hansf. 1957	Hansford 1957b
	<i>Comocladia glabra</i>	<i>Irenopsis comocladiae</i> (F. Stevens) F. Stevens 1927	Stevens 1927
	<i>Comocladia</i> sp.	<i>Irenopsis comocladiae</i> (F. Stevens) F. Stevens 1927	Stevens 1927
	<i>Dracontomelon dao</i>	<i>Meliola opaca</i> Syd. & P. Syd. 1913	Sydow & Sydow 1913b
	<i>Duvaua dependens</i> *	<i>Meliola cookeana</i> Speg. 1881	Index Fungorum 2016
	<i>Gluta travancorica</i>	<i>Meliola glutae</i> Hosag. & T.K. Abraham 1997	Hosagoudar et al. 1997
	<i>Gluta travancorica</i>	<i>Meliola gluticola</i> Hosag. & Sabeena 2011	Hosagoudar & Sabeena 2010
	<i>Holigarna grahamii</i>	<i>Meliola holigarnae</i> F. Stevens 1928	Stevens 1928
	<i>Lannea coromandelica</i>	<i>Meliola lanneae</i> Hosag. & Manojk. 2003	Hosagoudar 2003c

<i>Lannea coromandelica</i> ( <i>Odina wodier</i> )	<i>Meliola geniculata</i> Syd. et al. 1911	Sydow et al. 1911
<i>Lithraea brasiliensis</i>	<i>Meliola lanigera</i> Speg. 1909	Spegazzini 1909
<i>Lithraea molleoides</i>	<i>Meliola lithraeae</i> Hansf. 1955	Hansford 1953b
<i>Loxostylis alata</i>	<i>Meliola loxostylidis</i> Doidge 1920	Doidge 1920b
<i>Mangifera indica</i>	<i>Meliola mangiferae</i> Earle 1905	Earle 1904
<i>Mangifera</i> sp.	<i>Asteridiella mangiferae</i> Jana et al. 2005	Jana et al. 2005a
<i>Mauria simplicifolia</i>	<i>Meliola irradians</i> Gaillard 1892	Index Fungorum 2016
<i>Melanochyla tomentosa</i> *	<i>Meliola melanochylae</i> Hansf. 1954	Hansford 1954
<i>Nothopegia colebrookiana</i>	<i>Meliola nothopegiae</i> Hansf. 1957	Hansford 1956b
<i>Parishia insignis</i> *	<i>Meliola parishiae</i> Hosag. et al. 2014	Hosagoudar et al. 2014
<i>Pistacia</i> sp.	<i>Meliola pistaciae</i> F. Stevens & Roldan 1935	Stevens & Roldan 1935
<i>Pseudospondias microcarpa</i>	<i>Meliola pseudospondiadis</i> Hansf. & Deighton 1948	Hansford & Deighton 1948
<i>Rhus dentata</i>	<i>Meliola geniculata</i> Syd. et al. 1911	Sydow et al. 1911
<i>Rhus glaucescens</i> *	<i>Meliola rhois</i> Henn. 1893	Hennings 1893
<i>Rhus laevigata</i> ( <i>Rhus incana</i> )	<i>Meliola dummeri</i> Hansf. 1938	Hansford 1938
<i>Rhus longispina</i>	<i>Meliola rhoina</i> Doidge 1928	Doidge & Sydow 1928
<i>Rhus</i> sp.	<i>Irenopsis kentaniensis</i> (Doidge) F. Stevens 1927	Stevens 1927
<i>Rhus tomentosa</i>	<i>Meliola geniculata</i> Syd. et al. 1911	Sydow et al. 1911
<i>Rhus villosa</i> *	<i>Meliola dummeri</i> Hansf. 1938	Hansford 1938
<i>Schinus latifolius</i>	<i>Meliola chilensis</i> Speg. 1921	Spegazzini 1921
<i>Schinus latifolius</i>	<i>Meliola rhoina</i> Doidge 1928	Doidge & Sydow 1928
<i>Schinus</i> sp.	<i>Irenopsis brasiliensis</i> (Speg.) Hansf. 1961	Hansford 1961
<i>Schinus</i> sp.	<i>Meliola lithraeae</i> Hansf. 1955	Hansford 1953b
<i>Schinus terebinthifolia</i>	<i>Irenopsis schini-terebinthifolii</i> D.M. Macedo & R.W. Barreto 2011	de Macedo et al. 2010
<i>Semecarpus anacardium</i> *	<i>Meliola abrahamii</i> Hosag. et al. 2001	Hosagoudar et al. 2001c
<i>Semecarpus anacardium</i> *	<i>Meliola semecarpi-anacardii</i> Hosag. et al. 1994	Hosagoudar et al. 1994a
<i>Semecarpus cassuvium</i> *	<i>Meliola pachychaeta</i> Syd. 1922	Sydow 1922b

	<i>Semecarpus</i> sp.	<i>Meliola abraensis</i> Petr.	Petrak 1958 1959
	<i>Semecarpus</i> sp.	<i>Meliola semecarpi</i> Syd. & P. Syd. 1923	Sydow 1923a
	<i>Semecarpus</i> sp.	<i>Meliola semecarpicola</i> Hansf. 1958	Hansford 1957c
	<i>Semecarpus</i> sp.	<i>Meliola shivarajui</i> Hosag. & Kamar. 2002	Hosagoudar 2002a
	<i>Semecarpus travancorica</i> *	<i>Meliola padmanabhapurica</i> Hosag. & B. Fathima 2013	Hosagoudar & Fathima 2013
	<i>Semecarpus travancorica</i> *	<i>Meliola sanjappae</i> Hosag. et al. 2010	Hosagoudar et al. 2010c
	<i>Semecarpus travancorica</i> *	<i>Meliola travancoricae</i> Hosag. 1991	Hosagoudar & Goos 1991
	<i>Sorindeia juglandifolia</i>	<i>Meliola sorindeiae</i> Hansf. & Deighton 1948	Hansford & Deighton 1948
	<i>Spondias purpurea</i>	<i>Amazonia corozalensis</i> Bat. & Nascim. 1957	Batista & Maia 1957
	<i>Spondias</i> sp.	<i>Irenopsis comocladiae</i> (F. Stevens) F. Stevens 1927	Stevens 1927
	? <i>Spondias</i> sp.	<i>Meliola nicaraguensis</i> Speg. 1921	Spegazzini 1923
	<i>Tapirira guianensis</i>	<i>Meliola tapiriricola</i> F. Stevens & Tehon 1926	Stevens & Tehon 1926
	<i>Tapirira</i> sp.	<i>Meliola tapirirae</i> F. Stevens & Tehon 1926	Stevens & Tehon 1926
	? <i>Tapirira</i> sp.	<i>Amazonia anacardiacearum</i> F. Stevens 1927	Stevens 1927
	<i>Thyrsodium</i> sp.	<i>Meliola cupaniae-majoris</i> Bat. 1953	Index Fungorum 2016
	<i>Trichoscypha ?arborea</i>	<i>Meliola trichoscyphae</i> Hansf. & Deighton 1957	Hansford 1956b
Ancistrocladaceae	<i>Ancistrocladus heyneanus</i>	<i>Meliola ancistrocladi</i> Hosag. 1990	Hosagoudar & Goos 1990a
Anisophylleaceae	<i>Anisophyllea laurina</i>	<i>Meliola anisophylleae</i> Hansf. & Deighton 1948	Hansford & Deighton 1948
Annonaceae	—	<i>Asteridiella subglabroides</i> Hansf. 1957	Hansford 1956b
	—	<i>Meliola varicuspis</i> F. Stevens & Tehon 1926	Stevens & Tehon 1926
	<i>Anaxagorea javanica</i>	<i>Asteridiella anaxagoreae</i> Hosag. et al. 2014	Hosagoudar et al. 2014
	<i>Annona purpurea</i>	<i>Meliola annonae</i> F. Stevens 1928	Stevens 1928
	<i>Annona</i> sp.	<i>Asteridiella longipoda</i> (Gaillard) Hansf. 1961	Hansford 1961
	<i>Annona</i> sp.	<i>Meliola anonacearum</i> F. Stevens 1928	Stevens 1928
	<i>Annona</i> sp.	<i>Meliola jahnii</i> Toro 1934	Chardón & Toro 1934
	<i>Artabotrys monteiroae</i> ( <i>Artabotrys nitidus</i> )	<i>Meliola artabotrydis</i> Hansf. 1938	Hansford 1938

<i>Artabotrys zeylanicus</i>	<i>Meliola artabotrydicola</i> Hosag. & T.K. Abraham 1998	Hosagoudar & Abraham 1998a
<i>Cananga odorata</i>	<i>Meliola canangae</i> F. Stevens ex Hansf. 1957	Hansford 1957b
<i>Cleistopholis patens</i> ( <i>Cleistopholis verschuerenii</i> )	<i>Meliola cleistopholidis</i> Hansf. 1945	Hansford 1945b
<i>Cyathocalyx zeylanicus</i>	<i>Meliola cyathocalycis</i> Jana et al. 2005	Jana et al. 2005c
<i>Goniothalamus cardiopetalus</i>	<i>Meliola</i> <i>goniothalamigena</i> Hosag. & C. Jagath Timmaih 2013	Hosagoudar 2013b
<i>Goniothalamus</i> <i>rhynchantherus</i>	<i>Irenopsis goniothalami</i> Hosag. & T.K. Abraham 1997	Hosagoudar & Abraham 1996
<i>Goniothalamus wightii</i>	<i>Amazonia goniothalami</i> Hosag. et al. 2001	Hosagoudar et al. 2001d
<i>Guatteria cubensis</i>	<i>Meliola guatteriae</i> Mig. Rodr. 1999	Rodríguez & Minter 1998
<i>Maasia sumatrana</i> ( <i>Polyalthia</i> <i>sumatrana</i> )	<i>Meliola polyalthiae</i> Hansf. 1955	Hansford 1955
<i>Meiogyne pannosa</i> ( <i>Unona</i> <i>pannosa</i> )	<i>Meliola unonae</i> Hosag. & T.K. Abraham 1998	Hosagoudar & Abraham 1998b
<i>Meiogyne pannosa</i> ( <i>Unona</i> <i>pannosa</i> )	<i>Meliola unoncola</i> Hosag. & T.K. Abraham 1997	Hosagoudar & Abraham 1996
<i>Mitrephora heyneana</i>	<i>Meliola mitrephorae</i> Hosag. & Rajendran 1989	Hosagoudar & Rajendran 1989
<i>Monanthotaxis buchananii</i>	<i>Meliola monanthotaxis</i> Mibey 1997	Mibey & Hawksworth 1997
<i>Monodora angolensis</i> ( <i>Monodora gibsonii</i> )	<i>Meliola monodora</i> Hansf. 1938	Hansford 1938
<i>Monodora myristica</i>	<i>Meliola monodora</i> Hansf. 1938	Hansford 1938
<i>Popowia maitlandii</i> *	<i>Meliola borneensis</i> Syd. & P. Syd. 1923	Sydow 1923b
<i>Popowia maitlandii</i> *	<i>Meliola maitlandii</i> Hansf. 1946	Hansford 1946
<i>Uvaria angolensis</i> ( <i>Uvaria</i> <i>bukobensis</i> )	<i>Meliola uvariicola</i> Hansf. 1945	Hansford 1945a
<i>Uvaria lucida</i>	<i>Meliola mombasana</i> Mibey 1997	Mibey & Hawksworth 1997
<i>Uvaria</i> sp.	<i>Meliola borneensis</i> Syd. & P. Syd. 1923	Sydow 1923b
<i>Uvaria</i> sp.	<i>Meliola lagunensis</i> Hansf. 1963	Hansford 1962
<i>Uvaria</i> sp.	<i>Meliola ngerechiana</i> Mibey 1997	Mibey & Hawksworth 1997
<i>Uvaria welwitschii</i>	<i>Meliola ramicola</i> Hansf. 1938	Hansford 1938
<i>Xylopia aethiopica</i>	<i>Meliola kuprensis</i> Deighton 1958	Deighton 1957
<i>Xylopia aethiopica</i>	<i>Meliola xylopieae</i> F. Stevens 1928	Stevens 1928

	<i>Xylopi</i>	<i>Meliola xylopi</i> F.	Stevens 1928
	<i>Xylopi</i>	<i>Meliola golaensis</i>	Deighton 1957
	<i>Xylopi</i>	<i>Meliola xylopi-sericiae</i>	Pinho et al. 2013
Apiaceae	<i>Centella asiatica</i>	<i>Meliola centellae</i> Pinho & O.L. Pereira 2012	Pinho et al. 2012
Apocynaceae	—	<i>Meliola clavatispora</i> Speg. 1889	Spegazzini 1889
	—	<i>Meliola intermedia</i> Gaillard 1892	Gaillard 1892
	—	<i>Meliola reflexa</i> Hansf. 1941	Hansford 1941
	—	<i>Meliola thiruvananthapurica</i> Hosag. & T.K. Abraham 1999	Hosagoudar & Abraham 1999b
	<i>Aganosma</i> sp.	<i>Meliola amboinensis</i> Syd. 1922	Sydow 1922b
	<i>Allamanda cathartica</i>	<i>Asteridiella allamandae</i> Jana & S.N. Ghosh 2008	Jana & Ghosh 2008c
	<i>Alstonia congensis</i>	<i>Meliola alstoniicola</i> Hansf. 1945	Hansford 1945b
	<i>Alstonia congensis</i>	<i>Meliola hendrickxii</i> Hansf. 1946	Hansford 1946
	<i>Alstonia lenormandii</i> ( <i>Alstonia comptonii</i> )	<i>Meliola alstoniae-comptonii</i> B. Huguenin 1969	Index Fungorum 2016
	<i>Alstonia scholaris</i>	<i>Meliola alstoniae</i> Koord. 1907	Koorders 1907
	<i>Alstonia scholaris</i>	<i>Meliola dehradunensis</i> Gawande & D.K. Agarwal 2004	Gawande et al. 2004
	<i>Alstonia scholaris</i>	<i>Meliola peringamalensis</i> Hosag. & Kamar. 2006	Hosagoudar 2006
	<i>Alyxia concatenata</i> ( <i>Paralstonia clusiaceae</i> )	<i>Meliola laevigata</i> Syd. & P. Syd. 1912	Sydow & Sydow 1912b
	<i>Alyxia leucogyne</i>	<i>Meliola alyxiicola</i> B. Huguenin 1969	Index Fungorum 2016
	<i>Alyxia stellata</i>	<i>Meliola moerenhoutiana</i> Mont. 1842	Montagne 1842
	<i>Alyxia stellata</i> ( <i>Alyxia oliviformis</i> )	<i>Amazonia alyxiae</i> Hansf. 1957	Hansford 1957b
	<i>Alyxia stellata</i> ( <i>Alyxia oliviformis</i> )	<i>Meliola alyxiae</i> F. Stevens 1925	Stevens 1925
	<i>Anodendron affine</i>	<i>Meliola anodendri</i> Sawada & W. Yamam. 1959	Stevens 1925
	<i>Anodendron paniculatum</i>	<i>Meliola anodendricola</i> Hosag. 2006	Hosagoudar & Biju 2006
	<i>Asclepias</i> sp.	<i>Meliola asclepiadacearum</i> Hansf. 1945	Hansford 1945a
	<i>Asclepias</i> sp.	<i>Meliola buxaduarii</i> Jana & S.N. Ghosh 2008	Jana & Ghosh 2008e

<i>Aspidosperma polyneuron</i>	<i>Asteridiella aspidospermatis</i> (Speg.) Hansf. 1961	Hansford 1961
<i>Aspidosperma quebrachoblanco</i> ( <i>Aspidosperma quebracho</i> )	<i>Meliola laevipoda</i> Speg. 1891	Spegazzini 1891a
<i>Aspidosperma quebrachoblanco</i> ( <i>Aspidosperma quebracho</i> )	<i>Meliola membranacea</i> Starbäck 1899	Starbäck 1899
<i>Baissea zygodiioides</i> ( <i>Baissea aframensis</i> )	<i>Meliola baisseae</i> Deighton 1958	Deighton 1957
<i>Carissa bispinosa</i> ( <i>Carissa arduina</i> )	<i>Meliola carissae</i> Doidge 1922	Doidge 1922
<i>Carissa carandas</i>	<i>Meliola capensis</i> (Kalchbr. & Cooke) Theiss. 1912	Theissen 1912
<i>Carissa carandas</i>	<i>Meliola carissae</i> Doidge 1922	Doidge 1922
<i>Carissa carandas</i>	<i>Meliola integripoda</i> Hosag. et al. 1998	Hosagoudar et al. 1998a
<i>Carissa spinarum</i>	<i>Meliola carissae</i> Doidge 1922	Doidge 1922
<i>Ceropegia</i> sp.	<i>Meliola ceropegia</i> Hosag. & V.S. Ramach. 1991	Hosagoudar & Goos 1991
<i>Chilocarpus denudatus</i> ( <i>Chilocarpus atroviridis</i> )	<i>Meliola chilocarpi</i> Hosag. & T.K. Abraham 1998	Hosagoudar et al. 1998d
<i>Cynanchum abyssinicum</i> ( var. <i>tomentosum</i> )	<i>Meliola asclepiadacearum</i> Hansf. 1945	Hansford 1945a
<i>Cynanchum</i> sp.	<i>Meliola cynanchi</i> Hosag. et al. 2006	Hosagoudar et al. 2006b
<i>Dischidia</i> sp.	<i>Meliola odontochaeta</i> Syd. 1922	Sydow 1922b
<i>Echites angustifolia</i>	<i>Meliola echitis</i> Hansf. 1957	Hansford 1956b
<i>Funtumia africana</i>	<i>Meliola voacangae</i> Hansf. & F. Stevens 1937	Hansford 1937
<i>Funtumia elastica</i>	<i>Meliola funtumiae</i> Beeli 1920	Beeli 1920
<i>Funtumia</i> sp.	<i>Meliola funtumiae</i> Beeli 1920	Beeli 1920
<i>Gonioma kamassi</i>	<i>Amazonia goniomae</i> Doidge 1924	Index Fungorum 2016
<i>Gymnema</i> sp.	<i>Meliola gymnemae</i> Jana et al. 2005	Jana et al. 2005e
<i>Hancornia speciosa</i>	<i>Meliola hancorniae</i> J.L. Bezerra & T.T. Barros 1970	Index Fungorum 2016
<i>Hemidesmus indicus</i>	<i>Meliola hemidesmi</i> Jana & S.N. Ghosh 2008	Jana & Ghosh 2008d
<i>Hemidesmus indicus</i>	<i>Meliola hemidesmi</i> Kamal & B.K. Gupta 1987	Kamal & Gupta 1986
<i>Hemidesmus indicus</i>	<i>Meliola hemidesmicola</i> Hosag. 1996	Hosagoudar 1996
<i>Hemidesmus indicus</i>	<i>Meliola simillima</i> Ellis & Everh. 1898	Index Fungorum 2016
<i>Holarrhena floribunda</i> ( <i>Holarrhena africana</i> )	<i>Meliola holarrhenicola</i> Deighton 1958	Deighton 1957

<i>Holarrhena pubescens</i>	<i>Meliola holarrhenae-pubescens</i> Jana et al. 2005	Jana et al. 2005e
<i>Holarrhena pubescens</i> ( <i>Holarrhena antidysenterica</i> )	<i>Meliola holarrhenae</i> Hansf. & Thirum. 1948	Hansford & Thirumalacha r 1948
<i>Holarrhena pubescens</i> ( <i>Holarrhena antidysenterica</i> )	<i>Meliola simillima</i> Ellis & Everh. 1898	Index Fungorum 2016
<i>Hoya luzonensis</i> #	<i>Meliola hoyae</i> Sacc. 1919	Saccardo 1917
<i>Hunteria zeylanica</i> ( <i>Hunteria</i> <i>corymbosa</i> var. <i>roxburghiana</i> )	<i>Meliola hunteriae</i> Hosag. 1990	Hosagoudar & Goos 1990a
<i>Ichnocarpus frutescens</i>	<i>Meliola frutescens</i> Hosag. et al. 1999	Hosagoudar et al. 1999b
<i>Ichnocarpus frutescens</i>	<i>Meliola ichnocarpicola</i> Hansf. 1961	Hansford 1961
<i>Ichnocarpus frutescens</i> ( <i>Ichnocarpus volubilis</i> )	<i>Meliola ichnocarpi</i> F. Stevens & Roldan 1935	Stevens & Roldan 1935
<i>Ichnocarpus frutescens</i> ( <i>Ichnocarpus volubilis</i> )	<i>Meliola ichnocarpi</i> Hansf. & Thirum. 1948	Hansford & Thirumalacha r 1948
<i>Ichnocarpus frutescens</i> ( <i>Ichnocarpus volubilis</i> )	<i>Meliola ichnocarpi-</i> <i>volubili</i> Hansf. 1963	Hansford 1962
<i>Kametia caryophyllata</i>	<i>Meliola kamettiae</i> Hosag. & Riju 2010	Hosagoudar & Riju 2010
<i>Kametia caryophyllata</i> ( <i>Ellertonia rheedei</i> )	<i>Meliola ellertoniae</i> Hosag. & T.K. Abraham 1998	Hosagoudar & Abraham 1998b
<i>Landolphia buchananii</i> ( <i>Landolphia ugandensis</i> )	<i>Meliola landolphiicola</i> Hansf. 1945	Hansford 1945a
<i>Landolphia dulcis</i> ( <i>Carpodinus dulcis</i> )	<i>Meliola voacangae</i> Hansf. & F. Stevens 1937	Hansford 1937
<i>Landolphia kirkii</i>	<i>Meliola keniensis</i> Mibey 1997	Mibey & Hawksworth 1997
<i>Landolphia</i> sp.	<i>Meliola landolphiae</i> Hansf. 1937	Hansford 1937
<i>Malouetia guatemalensis</i> ( <i>Malouetia panamensis</i> )	<i>Meliola wardii</i> F. Stevens 1928	Stevens 1928
<i>Malouetia heudelotii</i>	<i>Meliola malouetiae</i> Hansf. & Deighton 1948	Hansford & Deighton 1948
<i>Mandevilla</i> sp.	<i>Meliola mandevillae</i> F. Stevens 1928	Stevens 1928
<i>Mandevilla torosa</i> ( <i>Echites</i> <i>brownei</i> )	<i>Meliola simillima</i> Ellis & Everh. 1898	Index Fungorum 2016
<i>Melodinus australis</i>	<i>Meliola melodini</i> Hansf. 1953	Hansford 1953a
<i>Motandra</i> sp.	<i>Meliola motandrae</i> Hansf. 1941	Hansford 1941
<i>Ochrosia</i> sp.	<i>Meliola guamensis</i> Syd. & P. Syd. 1921	Sydow 1921
<i>Odontadenia nitida</i>	<i>Meliola</i> <i>tabernaemontanae</i> Speg. 1912	Spegazzini 1912
<i>Oncinotis tenuiloba</i> ( <i>Oncinotis inandensis</i> )	<i>Meliola oncinotidis</i> Doidge 1948	Doidge 1948
<i>Parsonsia alboflavescens</i>	<i>Meliola parsonsiicola</i> Hosag. 2006	Hosagoudar et al. 2006c

<i>Parsonsia straminea</i>	<i>Meliola carissae</i> Doidge 1922	Doidge 1922
<i>Periploca linearifolia</i>	<i>Meliola periplocae</i> Mibey 1999	Mibey & Kokwaro 1999
<i>Pinochia corymbosa</i> ( <i>Forsteronia corymbosa</i> )	<i>Meliola forsteroniae</i> (F. Stevens) Hansf. 1949	Hansford 1949
<i>Pleioceras barteri</i>	<i>Meliola pleioceratis</i> Hansf. 1957	Hansford 1956b
<i>Plumeria rubra</i>	<i>Asteridiella plumeriae</i> (Hansf. & Deighton) Hansf. 1961	Hansford 1961
<i>Rauvolfia mombasiana</i>	<i>Meliola rauvolfiae</i> Mibey 1997	Mibey & Hawksworth 1997
<i>Rauvolfia nitida</i>	<i>Meliola euopla</i> Syd. 1928	Stevens 1928
<i>Saba comorensis</i> ( <i>Landolphia</i> <i>florida</i> )	<i>Meliola landolphiae-</i> <i>floridae</i> Hansf. 1938	Hansford 1938
<i>Secamone platystigma</i> *	<i>Meliola secamones</i> Hansf. 1944	Hansford 1944
<i>Serenoa repens</i> ( <i>Sabal</i> <i>serrulata</i> )	<i>Meliola palmicola</i> G. Winter 1887	Winter 1887
<i>Strophanthus divaricatus</i>	<i>Amazonia rogergoosii</i> B. Song et al. 2002	Song et al. 2002b
<i>Strophanthus</i> sp.	<i>Meliola strophanthicola</i> Hansf. 1961	Hansford 1961
<i>Strophanthus speciosus</i>	<i>Asteridiella strophanthi</i> (Doidge) Hansf. 1961	Hansford 1961
<i>Strophanthus wightianus</i>	<i>Meliola strophanthicola</i> Hansf. 1961	Hansford 1961
<i>Tabernaemontana africana</i> ( <i>Conopharyngia longiflora</i> )	<i>Meliola voacangae</i> Hansf. & F. Stevens 1937	Hansford 1937
<i>Tabernaemontana alternifolia</i> ( <i>Ervatamia heyneana</i> )	<i>Meliola ervatamiae</i> Hosag. 1988	Hosagoudar 1987a
<i>Tabernaemontana alternifolia</i> ( <i>Tabernaemontana heyneana</i> )	<i>Meliola pepparaensis</i> Hosag. & T.K. Abraham 1998	Hosagoudar & Abraham 1998b
<i>Tabernaemontana citrifolia</i>	# <i>Irene escharoides</i> Syd. 1926	Ciferri 1954
<i>Tabernaemontana citrifolia</i>	<i>Meliola isothea</i> Syd. 1926	Sydow 1926
<i>Tabernaemontana hystrix</i>	<i>Meliola</i> <i>tabernaemontanae</i> Speg. 1912	Spegazzini 1912
<i>Tabernaemontana longipes</i>	# <i>Irene escharoides</i> Syd. 1926	Sydow 1926
<i>Tabernaemontana</i> sp.	<i>Irenopsis andamanica</i> Hosag. et al. 2014	Hosagoudar et al. 2014
<i>Tabernaemontana</i> sp.	<i>Meliola beebei</i> F. Stevens 1928	Stevens 1928
<i>Tabernaemontana</i> sp.	<i>Meliola</i> <i>tabernaemontanicola</i> Hansf. & Thirum. 1948	Hansford & Thirumalacha r 1948
<i>Tabernaemontana</i> sp.	<i>Meliola wardii</i> F. Stevens 1928	Stevens 1928
<i>Tabernaemontana</i> sp. ( <i>Conopharyngia</i> sp.)	<i>Meliola</i> <i>tabernaemontanae</i> Speg. 1912	Spegazzini 1912
<i>Telosma africana</i>	<i>Meliola hughesiana</i> Hansf. 1957	Hansford 1956b

	<i>Thevetia neriifolia</i>	<i>Meliola modesta</i> Syd. 1926	Sydow 1926
	<i>Toxocarpus beddomei</i> *	<i>Meliola toxocarpi</i> Hosag. & V.T. Antony 1988	Hosagoudar & Antony 1988
	<i>Trachelospermum</i> sp.	<i>Meliola trachelospermi</i> H.S. Yates 1918	Yates 1918
	<i>Tylophora flexuosa</i> ( <i>Tylophora tenuis</i> )	<i>Meliola dimorphochaeta</i> M.S. Patil & Maham. 1999	Patil & Mahamulkar 1999
	<i>Tylophora flexuosa</i> ( <i>Tylophora tenuis</i> )	<i>Meliola telosmae</i> Rehm 1955	Hansford 1955
	<i>Tylophora indica</i>	<i>Meliola tylophorae-indicae</i> Hosag. & Manojk. 2004	Hosagoudar 2004b
	<i>Tylophora perrottetiana</i> *	<i>Meliola telosmae</i> Rehm 1955	Hansford 1955
	<i>Tylophora</i> sp.	<i>Meliola perpusilla</i> Syd. & P. Syd. 1913	Sydow & Sydow 1914b
	<i>Urceola brachysepala</i> ( <i>Urceola imberbis</i> )	<i>Meliola depressula</i> Syd. & P. Syd. 1917	Sydow & Sydow 1917a
	<i>Urceola javanica</i>	<i>Meliola urceolae</i> Hansf. 1954	Hansford 1954
	<i>Vallaris</i> sp.	<i>Meliola vallaridis</i> Hosag. et al. 2007	Hosagoudar et al. 2007d
	<i>Vinca</i> sp.	<i>Meliola amphitricha</i> Fr. 1828	Index Fungorum 2016
	<i>Vincetoxicum capparidifolium</i> ( <i>Tylophora capparidifolia</i> )	<i>Meliola tylophorae</i> Hosag. 1990	Hosagoudar & Goos 1990a
	<i>Voacanga africana</i>	<i>Meliola voacangicola</i> Hansf. 1958	Hansford 1957c
	<i>Voacanga foetida</i>	<i>Meliola voacangae-foetidae</i> Hansf. 1954	Hansford 1954
	<i>Voacanga</i> sp.	<i>Asteridiella voacangina</i> Hansf. 1957	Hansford 1957b
	<i>Voacanga</i> sp.	<i>Meliola voacangae</i> Hansf. & F. Stevens 1937	Hansford 1937
	<i>Voacanga thouarsii</i> ( <i>Voacanga obtusa</i> )	<i>Asteridiella voacangae</i> Deighton 1958	Deighton 1957
	<i>Willughbeia cordifolia</i> #	<i>Appendiculella sororcula</i> (Speg.) Hansf. 1961	Hansford 1961
	<i>Willughbeia</i> sp.	<i>Appendiculella compositarum</i> (Earle) Toro 1925	Toro 1925
	<i>Wrightia coccinea</i>	<i>Asteridiella wrightiae</i> Jana et al. 2005	Jana et al. 2005b
	<i>Wrightia pubescens</i> subsp. <i>laniti</i> ( <i>Wrightia laniti</i> )	<i>Meliola wrightiae</i> H.S. Yates 1918	Yates 1918
	<i>Wrightia tinctoria</i>	<i>Meliola tabernaemontanae</i> Speg. 1912	Spegazzini 1912
Aquifoliaceae	<i>Ilex dioica</i> ( <i>Ilex nitida</i> )	<i>Irenopsis maricaensis</i> (F. Stevens) F. Stevens 1927	Stevens 1927
	<i>Ilex formosana</i>	<i>Meliola ilicicola</i> W. Yamam. 1940	Yamamoto 1940
	<i>Ilex malabarica</i>	<i>Meliola ilicis-malabaricae</i> Hosag. & Raghu 1993	Hosagoudar & Raghu 1993

	<i>Ilex mitis</i>	<i>Meliola knysnae</i> Doidge 1948	Doidge 1948
	<i>Ilex montana</i>	<i>Meliola ciferrii</i> Hansf. 1961	Hansford 1961
	<i>Ilex paraguayensis</i> *	<i>Irenopsis yerbae</i> (Speg.) Hansf. 1961	Hansford 1961
	<i>Ilex scopulorum</i>	# <i>Meliola lagerheimii</i> Gaillard 1891	Raciboraki 1891
	<i>Ilex</i> sp.	<i>Appendiculella wuyiensis</i> Y.X. Hu & B. Song 1996	Song et al. 1996a
Araceae	<i>Alocasia maquilingsis</i> ( <i>Alocasia vulcanica</i> )	<i>Meliola alocasiae</i> Syd. 1925	Sydow 1925
	<i>Amorphophallus sylvaticus</i> ( <i>Synantherias</i> sp.)	<i>Meliola boninensis</i> Speg. 1921	Spegazzini 1923
	<i>Colocasia</i> sp.	<i>Asteridiella colocasiae</i> Hosag. et al. 2014	Hosagoudar et al. 2014
	<i>Dieffenbachia longispatha</i>	# <i>Irenina aracearum</i> F. Stevens 1927	Stevens 1927
	<i>Dieffenbachia seguine</i>	# <i>Irenina aracearum</i> F. Stevens 1927	Ciferri 1954
	<i>Dieffenbachia seguine</i>	<i>Meliola dieffenbachiae</i> F. Stevens 1916	Stevens 1916
	<i>Monstera deliciosa</i>	<i>Appendiculella monsterae</i> Rodr. Just. 2014	Rodríguez Justavino et al. 2015
	<i>Philodendron consanguineum</i> ( <i>Philodendron krebsii</i> )	<i>Meliola philodendri</i> F. Stevens 1916	Stevens 1916
	<i>Philodendron</i> sp.	<i>Meliola philodendricola</i> Hansf. 1955	Hansford 1955
	<i>Pothos scandens</i>	<i>Asteridiella pothodis</i> (Hansf. & Thirum.) Hansf. 1961	Hansford 1961
Araliaceae	<i>Aralia decaisneana</i>	<i>Meliola araliicola</i> W. Yamam. 1941	Index Fungorum 2016
	<i>Aralia</i> sp.	<i>Appendiculella araliae</i> (Spreng.) Hansf. 1961	Hansford 1961
	<i>Aralia</i> sp.	<i>Meliola abdukkalamii</i> Hosag. & Riju 2011	Hosagoudar & Riju 2011a
	<i>Aralia</i> sp.	<i>Meliola araliae</i> Mont. 1842	Index Fungorum 2016
	<i>Brassaiopsis</i> sp.	<i>Meliola brassaiopsidis</i> Hosag. 1996	Hosagoudar 1996
	<i>Cheirodendron trigynum</i> ( <i>Cheirodendron gaudichaudii</i> )	<i>Asteridiella cheirodendri</i> (F. Stevens) Hansf. 1961	Hansford 1961
	<i>Cussonia</i> sp.	<i>Meliola leptidea</i> Syd. & P. Syd. 1912	Sydow & Sydow 1912a
	<i>Dendropanax arboreus</i>	<i>Meliola didymopanacis</i> Henn. 1895	Hennings 1895a
	<i>Eleutherococcus trifoliatus</i> ( <i>Acanthopanax trifoliatus</i> )	<i>Meliola acanthopanacis</i> W. Yamam. 1941	Index Fungorum 2016
	<i>Fatsia oligocarpella</i>	<i>Meliola fatsiae</i> Katum. & Y. Harada 1979	Katumoto & Harada 1979
	<i>Hedera helix</i>	<i>Meliola kusanoi</i> Henn. 1900	Hennings 1900a
	<i>Hedera helix</i>	<i>Meliola payakii</i> Hosag. 1996	Hosagoudar 1996

	<i>Hedera rhombea</i> var. <i>formosana</i> ( <i>Hedera formosana</i> )	<i>Meliola hederæ</i> W. Yamam. 1941	Yamamoto 1941b
	<i>Osmoxylon eminens</i> ( <i>Boerlagiodendron ?mindanense</i> )	<i>Meliola irosinensis</i> Syd. 1925	Sydow 1925
	<i>Osmoxylon</i> sp. ( <i>Boerlagiodendron</i> sp.)	<i>Meliola boerlagiodendriae</i> H.S. Yates 1918	Yates 1918
	<i>Polyscias julva</i> #	<i>Meliola polysciadis</i> Hansf. 1946	Hansford 1946
	<i>Polyscias</i> sp. ( <i>Tieghemopanax</i> sp.)	<i>Meliola tieghemopanacis</i> B. Huguenin 1969	Index Fungorum 2016
	<i>Polyscias stuhlmannii</i> ( var. <i>stuhlmannii</i> )	<i>Meliola dendroseta</i> Mibey & P.F. Cannon 1999	Mibey & Cannon 1999
	<i>Schefflera aromatica</i>	<i>Asteridiella boedijnii</i> (Cif.) Hansf. 1961	Hansford 1961
	<i>Schefflera aromatica</i>	<i>Meliola schefflerae</i> Hansf. 1954	Hansford 1954
	<i>Schefflera heptaphylla</i> ( <i>Schefflera octophylla</i> )	<i>Meliola leptoclada</i> Syd. 1922	Sydow 1922c
	<i>Schefflera morototoni</i> ( <i>Didymopanax morototoni</i> )	<i>Asteridiella morototoni</i> (Speg.) Hansf. 1961	Hansford 1961
	<i>Schefflera morototoni</i> ( <i>Didymopanax morototoni</i> )	<i>Meliola didymopanacis</i> Henn. 1895	Hennings 1895a
	<i>Schefflera nono</i> ( <i>Schefflera cerifera</i> )	<i>Meliola montis-fontium</i> B. Huguenin 1969	Index Fungorum 2016
	<i>Schefflera</i> sp.	<i>Meliola leptidea</i> Syd. & P. Syd. 1912	Sydow & Sydow 1912a
	<i>Schefflera</i> sp. ( <i>Paratropia</i> sp.)	<i>Meliola heteroseta</i> Höhn. 1909	Höhnel 1909c
	<i>Schefflera</i> sp. ( <i>Paratropia</i> sp.)	<i>Meliola pectinata</i> Höhn. 1909	Höhnel 1909c
	<i>Schefflera vieil</i> #	<i>Amazonia novae-caledoniae</i> Hansf. 1959	Hansford 1957a
Araucariaceae	<i>Agathis robusta</i> ( <i>Agathis palmerstonii</i> )	<i>Setameliola agathidis</i> (J.P. Ellis) D.R. Reynolds 2010	Reynolds 2010
	<i>Araucaria angustifolia</i>	<i>Appendiculella araucariae</i> Butin & Speer 1979	Butin & Speer 1978
	<i>Araucaria cunninghamii</i>	<i>Setameliola araucariae</i> (J.P. Ellis) D.R. Reynolds 2010	Reynolds 2010
Areaceae	—	<i>Asteridiella iquitosensis</i> (Henn.) Hansf. 1961	Hansford 1961
	—	<i>Meliola amadelpa</i> Syd. 1925	Sydow 1925
	—	<i>Meliola contigua</i> P. Karst. & Roum. 1890	Index Fungorum 2016
	—	<i>Meliola elaeidis</i> F. Stevens 1928	Stevens 1928
	<i>Bactris major</i>	<i>Meliola bactridis</i> Hansf. 1957	Hansford 1956b
	<i>Bactris plumeriana</i>	<i>Meliola kerniana</i> Cif. 1938	Ciferri 1938

	<i>Bactris</i> sp.	<i>Meliola decora</i> Syd. 1939	Sydow & Sydow 1939
	<i>Calamus deerratus</i>	<i>Meliola calami</i> Hansf. & Deighton 1948	Hansford & Deighton 1948
	<i>Caryota urens</i>	<i>Meliola caryotae</i> Srinivas. 1974	Srinivasulu 1974
	<i>Coccothrinax argentea</i>	<i>Meliola acristae</i> Hansf. 1957	Hansford 1957b
	<i>Cocos nucifera</i>	<i>Meliola acristae</i> Hansf. 1957	Hansford 1957b
	<i>Copernicia augularis</i> *	<i>Meliola palmicola</i> G. Winter 1887	Winter 1887
	<i>Copernicia curtissii</i> ( <i>Copernicia pauciflora</i> )	<i>Meliola sparsipoda</i> Hansf. 1955	Hansford 1955
	<i>Desmoncus orthacanthos</i> ( <i>Desmoncus major</i> )	<i>Meliola desmonci</i> Hansf. 1957	Hansford 1956b
	<i>Elaeis guineensis</i> ( <i>Elaeis melanococca</i> )	<i>Meliola melanococcae</i> F. Stevens 1928	Stevens 1928
	<i>Laccosperma secundiflorum</i> ( <i>Ancistrophyllum secundiflorum</i> )	<i>Meliola mauritiae</i> F. Stevens 1928	Stevens 1928
	<i>Livistona boninensis</i> ( <i>Livistona chinensis</i> var. <i>boninensis</i> )	<i>Meliola livistonae</i> H.S. Yates 1917	Yates 1917
	<i>Livistona</i> sp.	<i>Meliola livistonae</i> H.S. Yates 1917	Yates 1917
	<i>Mauritia</i> sp.	<i>Meliola mauritiae</i> F. Stevens 1928	Stevens 1928
	<i>Palma</i> sp.*	<i>Meliola palmarum</i> Kunze & Fr.	Index Fungorum 2016
	<i>Palma</i> sp.*	<i>Meliola morrowii</i> F. Stevens 1928	Stevens 1928
	<i>Palma</i> sp.*	<i>Meliola sparsipoda</i> Hansf. 1955	Hansford 1955
	<i>Phoenix dactylifera</i>	<i>Meliola palmicola</i> G. Winter 1887	Winter 1887
	<i>Phoenix reclinata</i>	<i>Meliola palmicola</i> G. Winter 1887	Winter 1887
	<i>Prestoea acuminata</i> var. <i>montana</i> ( <i>Acrista monticola</i> )	<i>Meliola acristae</i> Hansf. 1957	Hansford 1957b
	<i>Raphia palma-pinus</i> ( <i>Raphia gracilis</i> )	<i>Meliola mauritiae</i> F. Stevens 1928	Stevens 1928
	<i>Roystonea regia</i> ( <i>Oreodoxa regia</i> )	<i>Meliola regiae</i> Hansf. 1955	Hansford 1955
Aristolochiaceae	<i>Aristolochia dorsivenia</i> #	<i>Meliola entebbeensis</i> Hansf. 1944	Hansford 1944
	<i>Aristolochia littoralis</i> ( <i>Aristolochia elegans</i> )	<i>Meliola aristolochiae</i> F. Stevens & Tehon 1926	Stevens & Tehon 1926
	<i>Aristolochia maxima</i>	<i>Meliola aristolochiicola</i> F. Stevens 1928	Stevens 1928
	<i>Aristolochia</i> sp.	<i>Irenopsis aristolochiella</i> Hansf. 1958	Hansford 1957c
	<i>Aristolochia tagala</i>	<i>Meliola aristolochigena</i> Hosag. & Archana 2009	Hosagoudar & Archana 2009
	<i>Aristolochia triangularis</i>	<i>Meliola catherinensis</i> Hansf. 1955	Hansford 1955

Asclepiadaceae	—	<i>Meliola congoensis</i> (Beeli) Hansf. 1961	Hansford 1961
	—	<i>Meliola perpusilla</i> Syd. & P. Syd. 1913	Sydow & Sydow 1914b
	—	<i>Meliola telosmae</i> Rehm 1955	Hansford 1955
Asparagaceae	<i>Agave shaferi</i>	<i>Meliola agavicola</i> Mig. Rodr. & Camino 1987	Rodríguez Hernández & Camino Vilaró 1987
	<i>Behnia reticulata</i>	<i>Meliola behniae</i> Syd. 1928	Doidge & Sydow 1928
	<i>Dracaena aurea</i>	<i>Meliola dracaenae</i> F. Stevens 1925	Stevens 1925
	<i>Dracaena fragrans</i>	<i>Meliola dracaenicola</i> Har. & Pat. 1908	Patouillard & Hariot 1908
	<i>Dracaena mannii</i>	<i>Meliola interrupta</i> Hansf. & Deighton 1948	Hansford & Deighton 1948
	<i>Dracaena mannii</i> ( <i>Dracaena usambarensis</i> )	<i>Meliola shimbaensis</i> Mibey 1997	Mibey & Hawksworth 1997
	<i>Dracaena</i> sp.	<i>Meliola subdentata</i> Pat. 1897	Patouillard 1897
	<i>Dracaena terniflora</i>	<i>Meliola dracaenae-terniflorae</i> Hosag. 1996	Hosagoudar 1996
	<i>Lomandra</i> sp.	<i>Meliola lomandrae</i> Hansf. 1953	Hansford 1953a
	<i>Sansevieria dawei</i>	<i>Meliola sansevieriae</i> Wakef. 1937	Index Fungorum 2016
	<i>Sansevieria liberica</i>	<i>Meliola subdentata</i> Pat. 1897	Patouillard 1897
	<i>Sansevieria trifasciata</i> ( <i>Sansevieria laurentii</i> )	<i>Meliola sansevieriae</i> R. Cass. & Massenot 1966	Index Fungorum 2016
Aspleniaceae	<i>Asplenium cristatum</i>	<i>Irenopsis pteridicola</i> (F. Stevens) Hansf. 1955	Hansford 1955
Asteraceae	—	<i>Asteridiella negerii</i> (Hansf.) Hansf. 1961	Hansford 1961
	—	<i>Meliola spegazziniana</i> G. Winter 1888	Index Fungorum 2016
	<i>Austroeupatorium inulaefolium</i> ( <i>Eupatorium inulaefolium</i> )	<i>Appendiculella sororcula</i> (Speg.) Hansf. 1961	Hansford 1961
	<i>Baccharis pingraea</i>	<i>Appendiculella sororcula</i> (Speg.) Hansf. 1961	Hansford 1961
	<i>Baccharis rhexioides</i>	<i>Irenina angustispora</i> F. Stevens & Roldan 1935	Ciferri 1954
	<i>Baccharis rhexioides</i>	<i>Meliola angustispora</i> F. Stevens 1928	Stevens 1928
	<i>Baccharis</i> sp.	<i>Asteridiella abnormis</i> (Theiss.) Hansf. 1961	Hansford 1961
	<i>Baccharis</i> sp.	<i>Meliola baccharidis</i> Berk. & Ravenel 1876	Berkeley 1876
	<i>Bidens aristosa</i> ( <i>Coreopsis aristosa</i> )	<i>Meliola coreopsidis</i> Thite & U.K. Kulk. 1978	Index Fungorum 2016

<i>Bidens</i> sp.	<i>Appendiculella sororcula</i> (Speg.) Hansf. 1961	Hansford 1961
<i>Blumea megacephala</i>	! <i>Asteridiella blumeicola</i> H. Hu 1990	Hu 1990b
<i>Calea jamaicensis</i> ( <i>Calea pittieri</i> )	<i>Appendiculella sororcula</i> (Speg.) Hansf. 1961	Hansford 1961
<i>Calea solidaginea</i>	<i>Appendiculella sororcula</i> (Speg.) Hansf. 1961	Hansford 1961
<i>Chromolaena glaberrima</i> ( <i>Eupatorium oerstedianum</i> )	<i>Appendiculella sororcula</i> (Speg.) Hansf. 1961	Hansford 1961
<i>Chromolaena maximiliani</i> ( <i>Eupatorium maximiliani</i> )	<i>Appendiculella eupatorii</i> Meir. Silva et al. 2012	Pinho et al. 2012
<i>Chromolaena odorata</i> ( <i>Eupatorium conyzoides</i> )	<i>Appendiculella sororcula</i> (Speg.) Hansf. 1961	Hansford 1961
<i>Chromolaena odorata</i> ( <i>Eupatorium odoratum</i> )	! <i>Meliola eupatorii</i> Jana & S.N. Ghosh 2008	Jana & Ghosh 2008b
<i>Chromolaena odorata</i> ( <i>Eupatorium odoratum</i> )	<i>Appendiculella sororcula</i> (Speg.) Hansf. 1961	Hansford 1961
<i>Chromolaena sinuata</i> ( <i>Eupatorium sinuatum</i> )	<i>Meliola eupatorii</i> Schmied. 1989	Schmiedeknecht 1989
<i>Condylidium iresinoides</i> ( <i>Eupatorium iresinoides</i> )	<i>Appendiculella sororcula</i> (Speg.) Hansf. 1961	Hansford 1961
<i>Critonia morifolia</i> ( <i>Eupatorium morifolium</i> )	<i>Appendiculella sororcula</i> (Speg.) Hansf. 1961	Hansford 1961
<i>Critonia portoricensis</i> ( <i>Eupatorium portoricense</i> )	<i>Appendiculella sororcula</i> (Speg.) Hansf. 1961	Hansford 1961
<i>Elephantopus</i> sp.	<i>Meliola elephantopi</i> Hansf. 1958	Hansford 1957c
<i>Eupatorium</i> sp.	<i>Appendiculella sororcula</i> (Speg.) Hansf. 1961	Hansford 1961
? <i>Gymnopsis</i> sp.	<i>Meliola sordidula</i> (Lév.) Berl. & Sacc. 1886	Berlese & Voglino 1886
<i>Hymenostephium microcephalum</i> ( <i>Gymnolomia patens</i> var. <i>macrophylla</i> )	<i>Meliola gymnoloniae</i> Toro 1934	Chardón & Toro 1934
<i>Koanophyllon dolicholepis</i> ( <i>Eupatorium dolicholepis</i> )	<i>Appendiculella sororcula</i> (Speg.) Hansf. 1961	Hansford 1961
<i>Liabum</i> sp.	<i>Appendiculella sororcula</i> (Speg.) Hansf. 1961	Hansford 1961
<i>Mikania nigricans</i> ( <i>Willoughbya firmula</i> )	<i>Meliola willoughbyae</i> Zimm. 1901	Zimmermann 1901
<i>Mikania scandens</i>	<i>Irenopsis mikaniae</i> Hansf. & Deighton 1948	Hansford & Deighton 1948
<i>Mikania</i> sp.	<i>Meliola mikaniae</i> Gaillard 1892	Gaillard 1892
<i>Mutisia speciosa</i>	<i>Meliola mutisiae</i> Firmino et al. 2012	Pinho et al. 2012
<i>Neurolaena lobata</i>	<i>Asteridiella cyclopoda</i> (F. Stevens) Hansf. 1961	Hansford 1961
<i>Olearia argyrophylla</i>	<i>Meliola oleariae</i> Hansf. 1946	Hansford 1946
<i>Osmia</i> sp.*	<i>Appendiculella sororcula</i> (Speg.) Hansf. 1961	Hansford 1961
<i>Piper umbellatum</i> ( <i>Pothomorphe umbellata</i> )	<i>Irenopsis tortuosa</i> (G. Winter) F. Stevens 1927	Stevens 1927
<i>Piptocarpha axillaris</i>	<i>Irenopsis piptocarphae</i> Hansf. 1957	Hansford 1956b
<i>Pseudelephantopus spicatus</i>	<i>Asteridiella cyclopoda</i> (F. Stevens) Hansf. 1961	Hansford 1961

	<i>Schistocarpha</i> sp.	<i>Appendiculella sororcula</i> (Speg.) Hansf. 1961	Hansford 1961
	<i>Senecio scandens</i>	<i>Asteridiella blumeicola</i> H. Hu 1990	Farr & Rossman 2016
	<i>Senecio</i> sp.	<i>Irenopsis senecionis</i> Hansf. 1961	Hansford 1961
	<i>Vernonia arborea</i>	<i>Asteridiella cyclopoda</i> (F. Stevens) Hansf. 1961	Hansford 1961
	<i>Vernonia</i> sp.	<i>Appendiculella sororcula</i> (Speg.) Hansf. 1961	Hansford 1961
	<i>Willoughbya</i> sp.	<i>Appendiculella sororcula</i> (Speg.) Hansf. 1961	Hansford 1961
Atherospermataceae	<i>Daphnandra micrantha</i>	<i>Asteridiella daphnandrae</i> (Hansf.) Hansf. 1961	Hansford 1961
	<i>Doryphora sassafras</i>	<i>Appendiculella kiraiensis</i> (W. Yamam.) Hansf. 1961	Hansford 1961
	<i>Doryphora sassafras</i>	<i>Meliola doryphorae</i> Hansf. 1956	Hansford 1956a
Balsaminaceae	<i>Impatiens capensis</i>	<i>Meliola impatientis</i> Doidge 1941	Doidge 1941
	<i>Impatiens</i> sp.	<i>Meliola impatientis</i> Doidge 1941	Doidge 1941
Begoniaceae	<i>Begonia meyeri-johannis</i>	<i>Meliola begoniae</i> Hansf. 1947	Hansford 1947a
Bignoniaceae	—	<i>Asteridiella arachnoidea</i> (Speg.) Hansf. 1961	Hansford 1961
	—	<i>Asteridiella peruviana</i> (Syd. & P. Syd.) Hansf. 1961	Hansford 1961
	—	<i>Irenopsis bignoniacearum</i> F. Stevens 1927	Stevens 1927
	—	<i>Irenopsis brasiliensis</i> (Speg.) Hansf. 1961	Hansford 1961
	—	<i>Irenopsis shropshiriana</i> (F. Stevens) Hansf. 1961	Hansford 1961
	—	<i>Meliola ariquemensis</i> Bat. & Cavalc. 1965	Batista et al. 1965a
	—	<i>Meliola asperipoda</i> Hansf. 1955	Hansford 1955
	—	<i>Meliola hariotii</i> Speg. 1891	Spegazzini 1891a
	—	<i>Meliola mandingensis</i> Hansf. 1957	Hansford 1957b
	—	<i>Meliola rockstonensis</i> Hansf. 1957	Hansford 1957b
	—	<i>Meliola standleyi</i> Hansf. 1955	Hansford 1955
	—	<i>Meliola thaxteri</i> Hansf. 1961	Hansford 1961
	—	<i>Meliola tumor</i> F. Stevens 1928	Stevens 1928
	<i>Adenocalymma bracteosum</i> ( <i>Spathodea bracteosa</i> )	<i>Meliola bignoniacearum</i> F. Stevens 1928	Stevens 1928
	<i>Amphilophium lactiflorum</i> ( <i>Distictis lactiflora</i> )	<i>Meliola distictidis</i> Hansf. 1948	Hansford 1949
	<i>Amphilophium paniculatum</i> ( <i>Amphilophium vauthieri</i> )	<i>Asteridiella amphilophis</i> (Hansf.) Hansf. 1961	Hansford 1961

<i>Amphilophium</i> sp.	<i>Asteridiella plebeja</i> (Speg.) Hansf. 1961	Hansford 1961
<i>Arrabidaea</i> sp.	<i>Meliola arrabidaeae</i> Hansf. 1957	Hansford 1957b
<i>Arrabidaea</i> sp.	<i>Meliola bignoniacearum</i> F. Stevens 1928	Stevens 1928
<i>Bignonia aequinoctialis</i> ( <i>Cydista aequinoctialis</i> )	<i>Meliola cydistae</i> F. Stevens 1928	Stevens 1928
<i>Bignonia corymbosa</i> ( <i>Phryganocydia corymbosa</i> )	<i>Meliola bignoniacearum</i> F. Stevens 1928	Stevens 1928
<i>Bignonia</i> sp.	<i>Meliola bidentata</i> Cooke 1882	Cooke 1882
<i>Crescentia cujete</i>	<i>Asteridiella crescentiicola</i> Hansf. 1957	Hansford 1956b
<i>Crescentia cujete</i>	<i>Meliola crescentiae</i> F. Stevens 1928	Stevens 1928
<i>Crescentia</i> sp.	<i>Meliola crescentiae</i> F. Stevens 1928	Stevens 1928
<i>Dolichandra unguis-cati</i> ( <i>Bignonia unguis-cati</i> )	<i>Meliola herteri</i> Hansf. 1955	Hansford 1955
<i>Fridericia nicotianiflora</i> ( <i>Arrabidaea nicotianiflora</i> )	<i>Meliola dentifera</i> Syd. & P. Syd. 1916	Hansford 1955
<i>Handroanthus heptaphyllus</i> ( <i>Tabebuia ipe</i> )	<i>Asteridiella tabebuiae</i> (Bat. & J. Silva) Hansf. 1961	Hansford 1961
<i>Jacaranda</i> sp.	<i>Meliola caput-medusae</i> Cif. 1933	Ciferri 1933
<i>Jacaranda</i> sp.	<i>Meliola gnathonella</i> F. Stevens & Tehon 1926	Stevens & Tehon 1926
<i>Kigelia africana</i> subsp. <i>Moosa</i> ( <i>Kigelia moosa</i> )	<i>Meliola kigeliae</i> Hansf. 1955	Hansford 1955
<i>Lundia corymbifera</i> ( <i>Lundia</i> <i>umbrosa</i> )	<i>Meliola lundiae</i> F. Stevens 1928	Stevens 1928
<i>Manaosella cordifolia</i> ( <i>Manaosella platidactyla</i> )	<i>Meliola manoaellae</i> Hansf. 1957	Hansford 1956b
<i>Markhamia lutea</i> ( <i>Markhamia</i> <i>platycalyx</i> )	<i>Meliola kampalensis</i> Hansf. 1937	Hansford 1937
<i>Markhamia lutea</i> ( <i>Markhamia</i> <i>platycalyx</i> )	<i>Meliola markhamiae</i> Hansf. & F. Stevens 1937	Hansford 1937
<i>Markhamia</i> sp.	<i>Meliola lanceolato-setosa</i> Syd. & P. Syd. 1914	Sydow & Sydow 1914
<i>Newbouldia laevis</i>	<i>Meliola newbouldiae</i> Hansf. & Deighton 1948	Hansford & Deighton 1948
<i>Stereospermum tetragonum</i> ( <i>Stereospermum colais</i> )	<i>Asteridiella schlegeliae</i> (F. Stevens) Hansf. 1961	Hansford 1961
<i>Tabebuia ?stenocalycis</i>	<i>Meliola torulosiseta</i> Hansf. 1957	Hansford 1956b
<i>Tabebuia berteroi</i>	<i>Meliola bignoniacearum</i> F. Stevens 1928	Stevens 1928
<i>Tabebuia heterophylla</i> ( <i>Tecoma pentaphylla</i> )	<i>Meliola tecomae</i> F. Stevens 1916	Stevens 1916
<i>Tabebuia lepidophylla</i>	<i>Meliola bidentata</i> Cooke 1882	Cooke 1882
<i>Tabebuia polyantha</i>	<i>Meliola ophidiochaeta</i> Cif. 1954	Ciferri 1954
<i>Tabebuia</i> sp.	<i>Asteridiella tabebuiae</i> (Bat. & J. Silva) Hansf. 1961	Hansford 1961

Bixaceae	<i>Bixa orellana</i>	<i>Meliola bixae</i> Hansf. 1955	Hansford 1953b
	<i>Cochlospermum regium</i> ( <i>Cochlospermum insigne</i> )	<i>Meliola cochlospermifolii</i> Bat. 1960	Batista et al. 1960
Boraginaceae	<i>Cordia ecalyculata</i> ( <i>Cordia salicifolia</i> )	<i>Asteridiella cordiae-salicifoliae</i> Hansf. 1957	Hansford 1956b
	<i>Cordia heterophylla</i>	<i>Asteridiella usteriana</i> (Rehm) Hansf. 1961	Hansford 1961
	<i>Cordia nitida</i>	<i>Asteridiella longipoda</i> (Gaillard) Hansf. 1961	Hansford 1961
	<i>Cordia obliqua</i> #	<i>Asteridiella cordiae</i> Hansf. & Deighton 1957	Hansford 1956b
	<i>Cordia polycephala</i> ( <i>Varronia corymbosa</i> )	<i>Asteridiella longipoda</i> (Gaillard) Hansf. 1961	Hansford 1961
	<i>Cordia rufescens</i>	<i>Meliola cordiae-rufescentis</i> Hansf. & Bat. 1957	Hansford 1956b
	<i>Cordia</i> sp.	<i>Meliola cordicola</i> Hansf. 1957	Hansford 1957b
	<i>Ehretia cymosa</i>	<i>Asteridiella mathengeana</i> Mibey 1996	Mibey et al. 1996
	<i>Ehretia laevis</i> ( <i>Ehretia canarensis</i> )	<i>Asteridiella ehretiae</i> Hosag. & Raghu 1994	Hosagoudar et al. 1994b
	<i>Ehretia laevis</i> ( <i>Ehretia canarensis</i> )	<i>Meliola ehretiicola</i> Hosag. 1996	Hosagoudar 1996
	<i>Ehretia resinosa</i> ( <i>Ehretia navesii</i> )	<i>Meliola ehretiae</i> Hansf. 1955	Hansford 1955
	<i>Tournefortia ramosissima</i>	<i>Asteridiella longipoda</i> (Gaillard) Hansf. 1961	Hansford 1961
	<i>Tournefortia</i> sp.	<i>Asteridiella longipoda</i> (Gaillard) Hansf. 1961	Hansford 1961
	<i>Varronia</i> sp.	<i>Irenopsis moelleriana</i> (G. Winter) F. Stevens 1927	Stevens 1927
	<i>Varronia</i> sp.	<i>Irenopsis varroniae</i> (Deighton) Hansf. 1961	Hansford 1961
Brassicaceae	<i>Lunaria</i> sp.	<i>Meliola bonaoensis</i> Cif. 1954	Ciferri 1954
	<i>Lunasia amara</i> *	<i>Meliola patens</i> Syd. & P. Syd. 1912	Sydow & Sydow 1912b
Burseraceae	—	<i>Meliola torulosispora</i> M.L. Farr 1987	Farr 1987
	<i>Aucoumea klaineana</i>	<i>Meliola aucoumeae</i> J.M. Yen & Sulmont 1973	Index Fungorum 2016
	<i>Canarium album</i>	<i>Meliola canarii-albi</i> B. Song & Y.X. Hu 1997	Song et al. 1997b
	<i>Canarium asperum</i> ( <i>Canarium villosum</i> )	<i>Meliola canarii</i> Syd. & P. Syd. 1914	Sydow & Sydow 1914a
	<i>Canarium</i> sp.	<i>Meliola canarifolia</i> Hosag. et al. 2014	Hosagoudar et al. 2014
	<i>Canarium</i> sp.	<i>Meliola nigrorufescens</i> Sacc. 1917	Saccardo 1917
	<i>Canarium</i> sp.	<i>Setameliola canariicola</i> (F. Stevens ex Hansf.) D.R. Reynolds 2010	Reynolds 2010
	<i>Garuga floribunda</i> ( <i>Garuga abilo</i> )	<i>Meliola garugae</i> F. Stevens & Roldan ex Hansf. 1963	Hansford 1962

	<i>Garuga</i> sp.	<i>Meliola garugae</i> F. Stevens & Roldan ex Hansf. 1963	Hansford 1962
	<i>Protium fragrans</i>	<i>Meliola protiicola</i> Mig. Rodr. 2000	Rodríguez & Minter 1999
	<i>Protium heptaphyllum</i>	<i>Asteridiella protiicola</i> (Bat. & Gayão) Hansf. 1961	Hansford 1961
	<i>Protium panamense</i>	<i>Meliola protii</i> F. Stevens 1928	Stevens 1928
	<i>Protium warmingianum</i> *	<i>Meliola garugae</i> var. <i>protii</i> D.B. Pinho & O.L. Pereira 2012	Pinho et al. 2012
	<i>Tetragastris balsamifera</i> *	<i>Meliola burseracearum</i> F. Stevens 1928	Stevens 1928
	<i>Tetragastris panamensis</i>	<i>Meliola burseracearum</i> F. Stevens 1928	Stevens 1928
Buxaceae	<i>Buxus glomerata</i>	<i>Meliola buxi</i> Cif. 1938	Ciferri 1938
	<i>Buxus microphylla</i> ( var. <i>japonica</i> )	<i>Appendiculella buxi</i> (I. Hino & Katum.) Katum. 2010	Katumoto 2010
	<i>Buxus</i> sp.	<i>Meliola buxicola</i> Doidge 1928	Doidge & Sydow 1928
	<i>Buxus</i> sp.	<i>Meliola wenshanensis</i> G.Z. Jiang 1987	Jiang 1986b
Cactaceae	<i>Opuntia tuna</i>	<i>Meliola opuntiae</i> Hansf. 1957	Hansford 1956b
Calophyllaceae	<i>Mammea africana</i>	<i>Meliola mammeicola</i> Hansf. 1945	Hansford 1945b
	<i>Mammea</i> sp.	<i>Meliola mammeae</i> Hansf. 1946	Hansford 1946
	<i>Mesua ferrea</i>	<i>Meliola mesuae</i> Hosag. et al. 2010	Hosagoudar et al. 2010c
Campanulaceae	—	<i>Appendiculella larviformis</i> (Henn.) Höhn. 1919	Höhnel 1919
	<i>Clermontia persicifolia</i>	<i>Amazonia clermontiae</i> Hansf. 1957	Hansford 1957b
	<i>Clermontia</i> sp.	<i>Meliola lobeliae</i> F. Stevens 1974	Index Fungorum 2016
	<i>Cyanea argentea</i> * ( <i>Rollandia argentea</i> )	<i>Irenopsis rollandiae</i> Hansf. 1957	Hansford 1957b
	<i>Lobelia</i> sp.	<i>Meliola campanulacearum</i> Mig. Rodr. & Camino 1987	Rodríguez Hernández & Camino Vilaró 1987
	<i>Lobelia stricta</i>	<i>Meliola lobeliicola</i> M.L. Farr 1969	Index Fungorum 2016
Canellaceae	<i>Canella</i> sp.	<i>Meliola canellae</i> Cif. 1933	Ciferri 1933
	<i>Cinnamodendron axillare</i>	<i>Meliola cinnamodendri</i> J.A. Stev. 1943	Stevenson 1943
	<i>Warburgia ugandensis</i>	<i>Meliola warburgiae</i> Mibey 1999	Mibey & Kokwaro 1999
Cannabaceae	<i>Celtis iguanaea</i> ( <i>Celtis aculeata</i> )	<i>Meliola cabellensis</i> Syd. 1930	Sydow 1930

	<i>Celtis iguanaea</i> ( <i>Celtis glycyarpa</i> )	<i>Meliola celtidum</i> Speg. 1924	Spegazzini 1924
	<i>Celtis luxensis</i>	<i>Meliola celtidis</i> H.S. Yates 1918	Yates 1918
	<i>Celtis prantlii</i>	<i>Meliola celtidis</i> H.S. Yates 1918	Yates 1918
	<i>Celtis timorensis</i> ( <i>Celtis cinnamomea</i> )	<i>Meliola celtidicola</i> H.S. Yates 1918	Yates 1918
	<i>Celtis zenkeri</i> ( <i>Celtis soyauxii</i> )	<i>Meliola celtidicola</i> Van der Byl 1926	Byl 1926
	<i>Celtis zenkeri</i> ( <i>Celtis soyauxii</i> )	<i>Meliola celtidicola</i> H.S. Yates 1918	Yates 1918
	<i>Lozanella enantiophylla</i>	<i>Appendiculella lozanellae</i> Rodr. Just. & M. Piepenbr. 2007	Rodríguez Justavino & Piepenbring 2007
Cannaceae	—	<i>Meliola velutina</i> G. Winter 1886	Index Fungorum 2016
Capparaceae	—	<i>Asteridiella capparigena</i> Hosag. 2006	Hosagoudar et al. 2006c
	<i>Boscia caffra</i> *	<i>Irenopsis bosciae</i> (Doidge) F. Stevens 1927	Stevens 1927
	<i>Capparis acutifolia</i> subsp. <i>Sabiifolia</i> ( <i>Capparis kikuchii</i> )	<i>Meliola sawadae</i> B. Song 2004	Song & Li 2004a
	<i>Capparis divaricata</i>	<i>Meliola capparicola</i> Hosag. 1996	Hosagoudar 1996
	<i>Capparis erythrocarpos</i>	<i>Asteridiella capparis</i> (Hansf. & Deighton) Hansf. 1961	Hansford 1961
	<i>Capparis rotundifolia</i> ( <i>Capparis pedunculosa</i> )	<i>Meliola balakrishnanii</i> L.N. Nair & V.P. Kaul 1983	Nair & Kaul 1983
	<i>Cynophalla flexuosa</i> ( <i>Capparis flexuosa</i> )	<i>Irenopsis ciferriana</i> (Petr.) Hansf. 1961	Hansford 1961
	<i>Forchhammeria pallida</i>	<i>Asteridiella forchhammeriae</i> (Hansf.) Hansf. 1961	Hansford 1961
	<i>Maerua duchesnei</i> ( <i>Capparis afzelii</i> )	<i>Meliola capparis</i> Hansf. 1946	Hansford 1946
	<i>Quadrella cynophallophora</i> ( <i>Capparis cynophallophora</i> )	<i>Irenopsis capparicola</i> Bat. & A.F. Vital 1955	Batista & Vital 1955
	<i>Quadrella cynophallophora</i> ( <i>Capparis cynophallophora</i> )	<i>Irenopsis martynii</i> Hansf. 1957	Hansford 1956b
	<i>Stixis suaveolens</i>	<i>Meliola stixis</i> B. Song & T.H. Li 2002	Song et al. 2002d
Caprifoliaceae	<i>Ebulum formosana</i>	<i>Asteridiella ebuli</i> (W. Yamam.) Hansf. 1961	Hansford 1961
	<i>Leycesteria glaucophylla</i>	<i>Meliola leycesteriae</i> A.K. Kar & Maity 1970	Kar & Maity 1970b
	<i>Lonicera glabrata</i> *	<i>Irenopsis glabratae</i> Jana et al. 2005	Jana et al. 2005d
	<i>Lonicera japonica</i>	<i>Appendiculella loniceriae</i> B. Song 2002	Song et al. 2002c
	<i>Lonicera japonica</i>	<i>Asteridiella loniceriae</i> (W. Yamam.) Hansf. 1961	Hansford 1961
Cardiopteridaceae	<i>Citronella moorei</i>	<i>Meliola citronellae</i> Hansf. 1953	Hansford 1953a
e	<i>Citronella paniculata</i> ( <i>Villaresia megaphylla</i> )	<i>Meliola villaresiicola</i> Speg. 1924	Spegazzini 1924

	<i>Villaresia</i> sp.	<i>Meliola adunciseta</i> Hansf. 1963	Hansford 1962
	<i>Villaresia</i> sp.	<i>Meliola villaresiae</i> Henn. 1897	Hennings 1897
	<i>Villaresia</i> sp.	<i>Meliola villaresiana</i> Hansf. 1957	Hansford 1957b
Caricaceae	<i>Carica papaya</i>	<i>Meliola papayae</i> Deighton 1968	Deighton 1968
	<i>Carica</i> sp.	<i>Irenopsis moelleriana</i> (G. Winter) F. Stevens 1927	Stevens 1927
	<i>Carica</i> sp.	<i>Meliola caricis</i> Hansf. 1958	Hansford 1957c
Celastraceae	—	<i>Irenopsis laevis</i> (Berk. & M.A. Curtis) Hansf. 1955	Hansford 1955
	—	<i>Meliola celastrigena</i> Hosag. 2013	Hosagoudar 2013b
	—	<i>Meliola neelikalluensis</i> Hosag. & B. Divya 2013	Hosagoudar & Divya 2013
	<i>Cassine eucleiformis</i> ( <i>Mystroxydon euclaeforme</i> )	<i>Meliola evansii</i> Doidge 1920	Doidge 1920b
	<i>Cassine eucleiformis</i> ( <i>Mystroxydon euclaeforme</i> )	<i>Meliola pterocelastris</i> J.L. Crane & A.G. Jones 2001	Crane & Jones 2001
	<i>Celastrus cordatus</i> *	<i>Appendiculella natalensis</i> (Doidge) Hansf. 1961	Hansford 1961
	<i>Celastrus</i> sp.	<i>#Asterina ditricha</i> Kalchbr. & Cooke 1880	Kalchbr & Cooke 1880
	<i>Celastrus</i> sp.	<i>Amazonia celastris</i> Y.X. Hu & B. Song 1997	Song et al. 1997e
	<i>Crossopetalum rhacoma</i> ( <i>Crossopetalum pallens</i> )	<i>Irenopsis compacta</i> (Earle) F. Stevens 1927	Stevens 1927
	<i>Euonymus indicus</i>	<i>Meliola euonymicola</i> Hosag. 1996	Hosagoudar 1996
	<i>Euonymus</i> sp.	<i>Meliola euonymi</i> F. Stevens ex Hansf. 1957	Hansford 1957b
	<i>Gymnosporia emarginata</i> ( <i>Maytenus emarginata</i> )	<i>Amazonia patilii</i> Hosag. 1996	Hosagoudar 1996
	<i>Gymnosporia senegalensis</i>	<i>Irenopsis gymnosporiae</i> Hansf. 1938	Hansford 1938
	<i>Gymnosporia</i> sp.	<i>Appendiculella speciosa</i> (Doidge) Hansf. 1961	Hansford 1961
	<i>Gymnosporia spinosa</i> *	<i>Asteridiella gymnosporiae</i> (Syd. & P. Syd.) Hansf. 1961	Hansford 1961
	<i>Hippocratea ?richardiana</i>	<i>Meliola hippocrateicola</i> Hansf. & Deighton 1948	Hansford & Deighton 1948
	<i>Hippocratea schlechteri</i> *	<i>Meliola hippocrateae</i> Doidge 1948	Doidge 1948
	<i>Hippocratea</i> sp.	<i>Meliola reinkingii</i> Syd. & P. Syd. 1920	Sydow & Sydow 1920b
	<i>Hippocratea volubilis</i>	<i>Meliola torulipes</i> Cif. 1938	Ciferri 1938
	<i>Loeseneriella clematoides</i> ( <i>Hippocratea clematoides</i> )	<i>Asteridiella hippocrateae</i> (Hansf. & Deighton) Hansf. 1961	Hansford 1961
	<i>Lophopetalum</i> sp.	<i>Meliola chenniana</i> Hosag. & Goos 1998	Goos & Hosagoudar 1998
	<i>Lophopetalum toxicum</i> *	<i>Meliola lophopetali</i> Hansf. 1957	Hansford 1957b

	<i>Lophopetalum wightianum</i> *	<i>Asteridiella lophopetali</i> Hosag. & Raghu 1993	Hosagoudar & Raghu 1993
	<i>Lophopetalum wightianum</i> *	<i>Meliola lophopetaligena</i> Hosag. & P.J. Robin 2011	Hosagoudar & Robin 2011b
	<i>Maytenus rothiana</i> *	<i>Amazonia mayteni</i> Hosag. et al. 1994	Hosagoudar et al. 1994a
	<i>Microtropis</i> sp.	<i>Meliola microtropidis</i> Hosag. & B. Fathima 2013	Hosagoudar & Fathima 2013
	<i>Moya ferox</i> *	<i>Meliola falcatiseta</i> Speg. 1909	Spegazzini 1909
	<i>Pleurostyliia</i> sp.	<i>Meliola celastracearum</i> Hosag. & B.R. Dayal 1996	Hosagoudar 1996
	<i>Pleurostyliia</i> sp.	<i>Meliola pleurostyliicola</i> Hosag. & T. Sabu 2007	Hosagoudar et al. 2007b
	<i>Rhacoma crossopetalum</i>	<i>Irenopsis tehoniana</i> (Trotter) Hansf. 1961	Hansford 1961
	<i>Rhacoma crossopetalum</i>	<i>Meliola earleana</i> Cif. 1954	Ciferri 1954
	<i>Rhacoma</i> sp.	<i>Irenopsis conferta</i> (Tehon) F. Stevens 1927	Stevens 1927
	<i>Salacia arborea</i> ( <i>Salacia undulata</i> )	<i>Meliola montagnei</i> Pat.	Index Fungorum 2016
	<i>Salacia elegans</i>	<i>Meliola salaciae</i> Hansf. 1946	Hansford 1946
	<i>Salacia erecta</i>	<i>Asteridiella salaciae- erectae</i> Deighton 1958	Deighton 1957
	<i>Salacia</i> sp.	<i>Meliola salaciicola</i> Hosag. et al. 2007	Hosagoudar et al. 2007a
	<i>Schaefferia frutescens</i>	<i>Asteridiella toroana</i> (Cif.) Hansf. 1961	Hansford 1961
Centroplacaceae	<i>Bhesa indica</i>	<i>Meliola bhesae</i> Hosag. 1991	Hosagoudar & Goos 1991
Chloranthaceae	<i>Chloranthus elatior</i> ( <i>Chloranthus officinalis</i> )	<i>Asteridiella chloranthi</i> F. Stevens ex Hansf. 1957	Hansford 1957b
Chrysobalanacea e	—	<i>Meliola chrysobalanacearum</i> M.L. Farr 1987	Farr 1987
	<i>Chrysobalanus</i> sp.	<i>Meliola spinksii</i> Dilcher 1965	Index Fungorum 2016
	<i>Hirtella zanzibarica</i>	<i>Meliola hirtellae</i> Mibey 1997	Mibey & Hawksworth 1997
Clethraceae	<i>Clethra canescens</i> var. <i>novoguineensis</i> ( <i>Clethra lancifolia</i> )	<i>Asteridiella clethrae</i> Hansf. 1963	Hansford 1962
	<i>Clethra fimbriata</i> ( <i>Clethra brevifolia</i> )	<i>Asteridiella chardonii</i> (Toro) S. Hughes 1993	Hughes 1993
	<i>Purdiaea ophiticola</i> *	<i>Meliola cyrillacearum</i> Schmied. 1989	Schmiedeknecht 1989
Clusiaceae	—	<i>Asteridiella galipanensis</i> Toro ex Hansf. 1957	Hansford 1956b
	—	<i>Meliola brevispora</i> M.L. Farr 1987	Farr 1987

	<i>Calophyllum apetalum</i>	<i>Appendiculella calophylli</i> (F. Stevens) Toro 1925	Toro 1925
	<i>Calophyllum brasiliense</i> var. <i>antillanum</i> ( <i>Calophyllum antillanum</i> )	<i>Appendiculella calophylli</i> (F. Stevens) Toro 1925	Toro 1925
	<i>Calophyllum calaba</i>	<i>Appendiculella calophylli</i> (F. Stevens) Toro 1925	Toro 1925
	<i>Calophyllum</i> sp.	<i>Appendiculella calophylli</i> (F. Stevens) Toro 1925	Toro 1925
	<i>Clusia minor</i>	<i>Meliola clusiae</i> F. Stevens 1916	Stevens 1916
	<i>Clusia</i> sp.	<i>Amazonia clusiae</i> F. Stevens 1927	Stevens 1927
	<i>Garcinia kydia</i>	<i>Meliola kydia</i> Sacc. 1921	Saccardo 1921
	<i>Garcinia morella</i>	<i>Meliola garcinigena</i> Hosag. & A. Sabeena 2013	Hosagoudar & Sabeena 2013a
	<i>Garcinia oligantha</i>	<i>Meliola garciniicola</i> G.Z. Jiang 1987	Jiang 1986a
	<i>Garcinia</i> sp.	<i>Meliola garciniae</i> H.S. Yates 1918	Yates 1918
	<i>Ochrocarpos longifolius</i>	<i>Meliola ochrocarpi</i> Thite & S.D. Patil 1983	Thite & Patil 1983
	<i>Symphonia globulifera</i>	<i>Meliola symphoniae</i> Bat. & H. Maia 1965	Batista et al. 1965a
	<i>Symphonia globulifera</i> ( <i>Symphonia gabonensis</i> )	<i>Asteridiella symphoniae</i> (Hansf.) Hansf. 1961	Hansford 1961
Combretaceae	<i>Buchenavia tetraphylla</i> ( <i>Buchenavia capitata</i> )	<i>Meliola buchenaviae</i> Bat. 1953	Index Fungorum 2016
	<i>Combretum decandrum</i>	<i>Amazonia henryi</i> Hosag. 1989	Hosagoudar 1988a
	<i>Combretum farinosum</i>	<i>Asteridiella combreti</i> (F. Stevens) Hansf. 1961	Hansford 1961
	<i>Combretum indicum</i> ( <i>Quisqualis indica</i> )	<i>Asteridiella combreti</i> (F. Stevens) Hansf. 1961	Hansford 1961
	<i>Combretum latifolium</i> ( <i>Combretum extensum</i> )	<i>Asteridiella combreti</i> (F. Stevens) Hansf. 1961	Hansford 1961
	<i>Combretum molle</i> ( <i>Combretum velutinum</i> )	<i>Asteridiella combreti</i> (F. Stevens) Hansf. 1961	Hansford 1961
	<i>Combretum mooreanum</i>	<i>Asteridiella combreti</i> (F. Stevens) Hansf. 1961	Hansford 1961
	<i>Combretum mucronatum</i>	<i>Asteridiella combreti</i> (F. Stevens) Hansf. 1961	Hansford 1961
	<i>Combretum platypterum</i>	<i>Asteridiella combreti</i> (F. Stevens) Hansf. 1961	Hansford 1961
	<i>Combretum racemosum</i>	<i>Asteridiella combreti</i> (F. Stevens) Hansf. 1961	Hansford 1961
	<i>Combretum</i> sp.	<i>Meliola sudanensis</i> Hansf. 1957	Hansford 1956b
	<i>Getonia floribunda</i> ( <i>Calycopteris floribunda</i> )	<i>Meliola calycopteridis</i> Hosag. et al. 2013	Hosagoudar 2013a
	<i>Laguncularia racemosa</i>	<i>Asteridiella lagunculariae</i> (Earle) Hansf. 1961	Hansford 1961
	<i>Laguncularia racemosa</i>	<i>Asteridiella nigra</i> (F. Stevens) Hansf. 1961	Hansford 1961
	<i>Lumnitzera racemosa</i>	<i>Meliola pelliculosa</i> Syd. & P. Syd. 1913	Sydow & Sydow 1914b

	<i>Terminalia ivorensis</i>	<i>Asteridiella terminaliae</i> (Hansf. & Deighton) Hansf. 1961	Hansford 1961
	<i>Terminalia superba</i>	<i>Asteridiella combreti</i> (F. Stevens) Hansf. 1961	Hansford 1961
	<i>Terminalia tomentosa</i>	<i>Meliola buchenaviae</i> Bat. 1953	Index Fungorum 2016
Connaraceae	<i>Agelaea pentagyna</i> ( <i>Agelaea ugandensis</i> )	# <i>Meliola agelaeae</i> Hansf. 1938	Hansford 1938
	<i>Agelaea pentagyna</i> ( <i>Agelaea ugandensis</i> )	<i>Meliola agelaeicola</i> Hansf. 1946	Hansford 1946
	<i>Agelaea pentagyna</i> ( <i>Agelaea ugandensis</i> )	<i>Meliola mabirensis</i> Hansf. 1946	Hansford 1946
	<i>Agelaea</i> sp.	! <i>Meliola agelaeae</i> F. Stevens & Roldan 1935	Stevens & Roldan 1935
	<i>Cnestis polyphylla</i> ( <i>Cnestis natalensis</i> )	<i>Meliola cnestidis</i> Doidge 1928	Doidge & Sydow 1928
	<i>Connarus africanus</i>	<i>Meliola roureae</i> Syd. & P. Syd. 1917	Sydow & Sydow 1917a
	<i>Connarus panamensis</i>	<i>Meliola connari</i> H.S. Yates 1917	Yates 1917
	<i>Connarus sclerocarpus</i>	<i>Meliola connari</i> H.S. Yates 1917	Yates 1917
	<i>Connarus</i> sp.	<i>Meliola connari</i> H.S. Yates 1917	Yates 1917
	<i>Ellipanthus hemandradenioides</i>	<i>Meliola ellipanthi</i> Mibey 1997	Mibey & Hawksworth 1997
	<i>Manotes expansa</i> ( <i>Manotes longiflora</i> )	<i>Meliola manotis</i> Hansf. & Deighton 1948	Hansford & Deighton 1948
	<i>Rourea erecta</i> *	<i>Meliola roureae</i> Syd. & P. Syd. 1917	Sydow & Sydow 1917a
	<i>Rourea minor</i> ( <i>Santaloides afzelii</i> )	<i>Meliola roureae</i> Syd. & P. Syd. 1917	Sydow & Sydow 1917a
	<i>Rourea prainiana</i> *	! <i>Irenopsis agumbensis</i> A. Pande 2008	Pande 2008
	<i>Rourea prainiana</i> *	<i>Irenopsis agumbensis</i> Subhedar & V.G. Rao 1977	Subhedar & Rao 1977
	<i>Rourea surinamensis</i>	<i>Meliola roureae</i> Syd. & P. Syd. 1917	Sydow & Sydow 1917a
?Convolvulaceae	—	<i>Meliola decidua</i> Speg. 1889	Spegazzini 1888a
Convolvulaceae	—	<i>Meliola densa</i> Cooke 1884	Cooke 1884
	<i>Argyreia hookeri</i> *	<i>Meliola argyreiae</i> M.S. Patil & Thite 1975	Patil & Thite 1974
	<i>Bonamia cymosa</i>	<i>Meliola bonamiae</i> Hansf. & Deighton 1948	Hansford & Deighton 1948
	<i>Breweria</i> sp.	<i>Meliola francevilleana</i> Gaillard 1892	Index Fungorum 2016
	<i>Convolvulus nodiflorus</i> ( <i>Jacquemontia nodiflora</i> )	<i>Meliola francevilleana</i> Gaillard 1892	Index Fungorum 2016
	<i>Cuscuta</i> sp.	<i>Meliola cuscutae</i> Hansf. 1958	Hansford 1957c

	<i>Dichondra repens</i>	<i>Meliola malacotricha</i> Speg. 1888	Spegazzini 1888b
	<i>Erycibe henryi</i>	<i>Meliola erycibicola</i> Sawada & W. Yamam. 1959	Index Fungorum 2016
	<i>Erycibe paniculata*</i>	<i>Meliola erycibes-</i> <i>paniculatae</i> Hosag. 1990	Hosagoudar & Goos 1990a
	<i>Erycibe rhedii</i>	<i>Meliola erycibes</i> Hansf. 1954	Hansford 1954
	<i>Evolvulus</i> sp.	<i>Meliola ambigua</i> Pat. & Gaillard 1888	Patouillard & Gaillard 1888
	<i>Hewittia malabarica</i> ( <i>Hewittia sublobata</i> )	! <i>Meliola hewittiae</i> Rehm 1913	Brown 1913
	<i>Ipomoea batatas</i>	<i>Meliola clavulata</i> G. Winter 1886	Winter 1886
	<i>Ipomoea crassicaulis*</i>	<i>Meliola malacotricha</i> Speg. 1888	Spegazzini 1888b
	<i>Ipomoea pes-caprae</i>	! <i>Meliola ipomoeae</i> Bat. 1946	Batista 1946
	<i>Ipomoea pes-caprae</i>	<i>Meliola pontualii</i> A.F. Vital 1947	Viégas 1947
	<i>Ipomoea prope#</i>	<i>Meliola ipomoeae</i> Earle 1901	Earle 1901
	<i>Ipomoea</i> sp.	<i>Meliola ipomoeicola</i> Beeli 1920	Beeli 1920
	<i>Ipomoea</i> sp.	<i>Meliola pallida</i> F. Stevens 1928	Stevens 1928
	<i>Ipomoea</i> sp.	<i>Meliola permixta</i> Syd. & P. Syd. 1923	Sydow 1923b
	<i>Ipomoea</i> sp.	<i>Meliola quadrifurcata</i> Rehm 1913	Rehm 1913c
	<i>Ipomoea</i> sp.	<i>Meliola quadrispina</i> Racib. 1900	Index Fungorum 2016
	<i>Ipomoea!</i> sp.	<i>Irenopsis comata</i> (Doidge) F. Stevens 1927	Stevens 1927
	<i>Lepistemon owariensis*</i>	<i>Meliola lepistemonis</i> Hansf. 1937	Hansford 1937
	<i>Merremia tridentata</i> ( <i>Merremia hastata</i> )	<i>Meliola merremiae</i> Rehm 1913	Rehm 1913a
Cornaceae	<i>Alangium chinense</i> ( <i>Alangium</i> <i>begoniifolium</i> )	<i>Meliola alangii</i> Syd. & P. Syd. 1916	Sydow & Sydow 1916b
	<i>Alangium salviifolium</i>	<i>Meliola alangii</i> Syd. & P. Syd. 1916	Sydow & Sydow 1916b
	<i>Mastixia arborea</i>	<i>Asteridiella mastixiae</i> Hosag. & Raghu 1996	Hosagoudar 1996
	<i>Mauritiella armata</i> ( <i>Mauritia</i> <i>martiana</i> )	<i>Asteridiella manaosensis</i> (Henn.) Hansf. 1961	Hansford 1961
Costaceae	<i>Costus afer</i>	<i>Irenopsis chandleri</i> Hansf. 1941	Hansford 1941
	<i>Costus</i> sp.	<i>Asteridiella costi</i> (F. Stevens) Hansf. 1961	Hansford 1961
	<i>Costus</i> sp.	<i>Asteridiella parasitica</i> (F. Stevens) Hansf. 1961	Hansford 1961
	<i>Costus spicatus</i> ( <i>Costus</i> <i>cylindricus</i> )	<i>Meliola longistipitata</i> F. Stevens 1928	Stevens 1928
	<i>Monocostus uniflorus</i> ( <i>Dimerocostus uniflorus</i> )	<i>Meliola longistipitata</i> F. Stevens 1928	Stevens 1928
Cucurbitaceae	—	<i>Irenopsis aciculosa</i> (G. Winter) F. Stevens 1927	Stevens 1927

—	<i>Meliola malacotricha</i>	Spegazzini 1888b
<i>Anguria</i> sp.*	<i>Asteridiella anguriae</i> (F. Stevens) Hansf. 1961	Hansford 1961
? <i>Cayaponia</i> sp.	<i>Meliola cucurbitacearum</i> F. Stevens 1916	Stevens 1916
<i>Coccinia barteri</i> ( <i>Physedra barteri</i> )	<i>Asteridiella triloba</i> (G. Winter) Hansf. 1961	Hansford 1961
<i>Cogniauxia podolaena</i> ( <i>Cogniauxia cordifolia</i> )	<i>Meliola cogniauxiae</i> Hansf. 1957	Hansford 1957b
<i>Cucumeropsis mannii</i> ( <i>Cucumeropsis edulis</i> )	<i>Asteridiella triloba</i> (G. Winter) Hansf. 1961	Hansford 1961
<i>Cucurbita</i> sp.	<i>Asteridiella confragosa</i> (Syd. & P. Syd.) Hansf. 1961	Hansford 1961
<i>Cyclanthera leptostachya</i>	<i>Meliola cyclantherae</i> Syd. 1930	Sydow 1930
<i>Luffa cylindrica</i>	<i>Asteridiella confragosa</i> (Syd. & P. Syd.) Hansf. 1961	Hansford 1961
<i>Melothria trilobata</i>	<i>Irenopsis melothriae</i> R.E.D. Baker & W.T. Dale 1951	Baker & Dale 1951
<i>Trichosanthes quinquangulata</i>	<i>Asteridiella confragosa</i> (Syd. & P. Syd.) Hansf. 1961	Hansford 1961
<i>Zehneria obtusiloba</i> *	<i>Irenopsis zehneriae</i> (Van der Byl) F. Stevens 1927	Stevens 1927
Cunoniaceae	<i>Ceratopetalum apetalum</i>	<i>Appendiculella megalongensis</i> (Hansf.) Hansf. 1961
	<i>Ceratopetalum apetalum</i>	<i>Meliola ceratopetali</i> Hansf. 1953
	<i>Codia spatulata</i>	<i>Setameliola codiae</i> (B. Huguenin) D.R. Reynolds 2010
	<i>Cunonia capensis</i>	<i>Meliola cunoniae</i> Hansf. 1955
	<i>Cupania americana</i>	<i>Meliola capensis</i> (Kalchbr. & Cooke) Theiss. 1912
	<i>Cupania vernalis</i>	<i>Meliola capensis</i> (Kalchbr. & Cooke) Theiss. 1912
	<i>Cupania vernalis</i>	<i>Meliola vernalis</i> Pinho et al. 2012
	<i>Mischocarpus sundaicus</i> ( <i>Cupania revoluta</i> )	<i>Meliola cupaniicola</i> Bat. 1960
	<i>Pancheria</i> sp.*	<i>Amazonia pancheriae</i> B. Huguenin 1969
Cupressaceae	<i>Austrocedrus chilensis</i>	<i>Appendiculella austrocedri</i> Butin 1974
	<i>Cunninghamia lanceolata</i>	<i>Appendiculella cunninghamiae</i> Y.X. Hu & B. Song 1992
	<i>Fitzroya cupressoides</i>	<i>Appendiculella fitzroyae</i> Butin 1974
	<i>Pilgerodendron uviferum</i>	<i>Appendiculella pilgerodendri</i> Butin 1974

Curtisiaceae	<i>Curtisia faginea</i>	<i>Meliola ganglifera</i> Kalchbr. 1880	Kalchbrenner & Cooke 1880
Cyclanthaceae	<i>Asplundia rigida</i> ( <i>Carludovica plumeri</i> ) <i>Carludovica</i> sp.	<i>Meliola carludovicae</i> Hansf. 1955 <i>Meliola carludovicae</i> Hansf. 1955	Hansford 1955 Hansford 1955
Cyperaceae	<i>Actinoscirpus grossus</i> ( <i>Scirpus grossus</i> ) <i>Chorizandra cymbaria</i>	<i>Meliola intricata</i> Syd. & P. Syd. 1913 <i>Meliola chorizandrae</i> B. Huguenin 1969	Sydow & Sydow 1913a Index Fungorum 2016
	<i>Cladium mariscus</i>	<i>Meliola italica</i> (Sacc.) F. Stevens 1928	Stevens 1928
	<i>Cladium mariscus</i> subsp. <i>jamaicense</i> ( <i>Cladium</i> <i>occidentale</i> ) <i>Cyperus flabelliformis</i> #	<i>Setameliola apiculata</i> (Hansf.) D.R. Reynolds 2010 <i>Setameliola argentina</i> (Speg.) D.R. Reynolds 2010	Reynolds 2010 Reynolds 2010
	<i>Cyperus</i> sp.	<i>Meliola cyperacearum</i> Hosag. et al. 2011	Nithyatharani et al. 2011
	<i>Cyperus</i> sp.	<i>Setameliola cyperi</i> (Pat.) D.R. Reynolds 2010	Reynolds 2010
	<i>Eleocharis</i> sp.	<i>Meliola uleana</i> Pazschke 1892	Index Fungorum 2016
	<i>Gahnia beecheyi</i> ( <i>Gahnia</i> <i>leptostachya</i> )	<i>Setameliola argentina</i> (Speg.) D.R. Reynolds 2010	Reynolds 2010
	<i>Mapania</i> sp.	<i>Meliola mapaniae</i> H.S. Yates 1917	Yates 1917
	<i>Plumaria</i> sp.*	# <i>Meliola plumeriae</i> Srinivas. 1974	Srinivasulu 1974
	<i>Remirea maritima</i>	<i>Meliola remireae</i> Bat. 1960	Batista et al. 1960
	<i>Rhynchospora corymbosa</i>	<i>Meliola tibigirica</i> Hosag. & T.K. Abraham 1997	Hosagoudar et al. 1997
	<i>Rhynchospora corymbosa</i> ( <i>Rhynchospora aurea</i> )	<i>Setameliola circinans</i> (Earle) D.R. Reynolds 2010	Reynolds 2010
	<i>Rhynchospora megalocarpa</i> ( <i>Rhynchospora dodecandra</i> )	<i>Setameliola circinans</i> (Earle) D.R. Reynolds 2010	Reynolds 2010
	<i>Rhynchospora miliacea</i>	<i>Meliola caricis</i> Hansf. 1958	Hansford 1957c
	<i>Scleria</i> sp.	<i>Setameliola apiculata</i> (Hansf.) D.R. Reynolds 2010	Reynolds 2010
Daphniphyllaceae	<i>Daphniphyllum calycinum</i>	<i>Asteridiella</i> <i>daphniphyllicola</i> B. Song et al. 2000	Song et al. 2000
	<i>Daphniphyllum neilgherrense</i>	<i>Amazonia daphniphylli</i> M.S. Patil 1989	Hosagoudar et al. 1989
	<i>Daphniphyllum paxianum</i>	<i>Meliola daphniphyllicola</i> B. Song & T.H. Li 2002	Song et al. 2002d
Dichapetalaceae	<i>Dichapetalum gelonioides</i>	<i>Meliola dichapetali</i> Hansf. & Thirum. 1948	Hansford & Thirumalacha r 1948

	<i>Dichapetalum toxicarium</i>	<i>Meliola scott-elliottii</i> Hansf. & Deighton 1957	Hansford 1956b
	<i>Tapura</i> sp.	<i>Asteridiella tapurae</i> Mig. Rodr. & Camino 1987	Rodríguez Hernández & Camino Vilaró 1987
Dicksoniaceae	<i>Dicksonia</i> sp.	<i>Irenopsis cornuta</i> (Rehm) Hansf. 1955	Hansford 1955
Dilleniaceae	—	<i>Asteridiella obscura</i> (F. Stevens) Hansf. 1961	Hansford 1961
	<i>Acrotrema</i> sp.	<i>Asteridiella thwaitesii</i> (Berk. ex Hansf.) Hansf. 1961	Hansford 1961
	<i>Dillenia pentagyna</i>	<i>Asteridiella dilleniae</i> Hosag. & Kamar. 2001	Hosagoudar et al. 2001a
	<i>Dillenia suffruticosa</i> ( <i>Wormia</i> <i>suffruticosa</i> )	<i>Meliola malacensis</i> Sacc. 1921	Saccardo 1921
	<i>Doliocarpus</i> sp.	<i>Appendiculella doliocarpi</i> Hansf. 1955	Hansford 1955
	<i>Doliocarpus</i> sp.	<i>Asteridiella doliocarpi</i> (Hansf.) Hansf. 1961	Hansford 1961
	<i>Doliocarpus</i> sp.	<i>Asteridiella</i> <i>longipedicellata</i> (F. Stevens) Hansf. 1961	Hansford 1961
	<i>Tetracera potatoria</i>	<i>Asteridiella tetracerae</i> (Hansf. & Deighton) Hansf. 1963	Hansford 1962
	<i>Tetracera potatoria</i>	<i>Asteridiella tetracericola</i> Hansf. & Deighton 1961	Hansford 1961
	<i>Tetracera scandens</i>	<i>Asteridiella tetracerae</i> (Hansf. & Deighton) Hansf. 1963	Hansford 1962
	<i>Tetracera wuthiana</i> *	<i>Meliola tetracerae</i> F. Muell. & Thüm. 1878	Index Fungorum 2016
	<i>Wormia alata</i> *	<i>Meliola wormiae</i> Hansf. 1953	Hansford 1953a
Dioscoreaceae	<i>Dioscorea scortechinii</i> ( var. <i>parviflora</i> )	<i>Meliola lianchangensis</i> G.Z. Jiang 1995	Jiang 1995
	<i>Dioscorea</i> sp.	<i>Amazonia dioscoreae</i> Hansf. & F. Stevens 1937	Hansford 1937
	<i>Dioscorea</i> sp.	<i>Meliola dioscoreacearum</i> Hosag. & Jac. Thomas 2009	Hosagoudar & Thomas 2009
	<i>Dioscorea</i> sp.	<i>Meliola dioscoreae</i> Hansf. & Deighton 1948	Hansford & Deighton 1948
	<i>Dioscorea</i> sp.	<i>Meliola dioscoreicola</i> Hansf. & Deighton 1948	Hansford & Deighton 1948
	<i>Dioscorea</i> sp.	<i>Meliola dioscoreigena</i> Hosag. & Jac. Thomas 2009	Hosagoudar & Thomas 2009
	<i>Dioscorea</i> sp.	<i>Meliola zambalesica</i> Petr. 1959	Petrak 1958
Dipentodontacea e	<i>Perrottetia sandwicensis</i>	<i>Amazonia perrottetiae</i> F. Stevens 1925	Stevens 1925
	<i>Perrottetia sandwicensis</i>	<i>Amazonia stevensii</i> Hansf. 1955	Hansford 1955

	<i>Perrottetia sandwicensis</i>	<i>Appendiculella kalalauensis</i> Hansf. 1957	Hansford 1957b
	<i>Perrottetia sandwicensis</i>	<i>Appendiculella perrottetiae</i> (F. Stevens) Hansf. 1955	Hansford 1955
	<i>Perrottetia sandwicensis</i>	<i>Asteridiella waimeana</i> Hansf. 1957	Hansford 1957b
	<i>Perrottetia</i> sp.	<i>Meliola dallasica</i> Petr. 1954	Petrak 1954
Dipterocarpaceae	<i>Hopea</i> sp.	<i>Meliola hopeae</i> H.S. Yates 1918	Yates 1918
Ebenaceae	<i>Diospyros australis</i>	<i>Meliola diospyricola</i> Hansf. 1953	Hansford 1953a
	<i>Diospyros buxifolia</i>	<i>Meliola diospyri-buxifoliae</i> Hosag. et al. 2011	Hosagoudar & Sabeena 2011a
	<i>Diospyros buxifolia</i>	<i>Meliola megalocarpa</i> Syd. & P. Syd. 1923	Sydow 1923a
	<i>Diospyros candolleana</i>	<i>Asteridiella eucleae</i> (Hansf.) Hansf. 1961	Hansford 1961
	<i>Diospyros crassiflora</i>	<i>Meliola hirsuta</i> Hansf. & Deighton 1948	Hansford & Deighton 1948
	<i>Diospyros discolor</i>	<i>Meliola yatesiana</i> Trotter 1926	Saccardo 1926
	<i>Diospyros ebenum</i>	<i>Meliola ebeni</i> Hosag. & Archana 2010	Hosagoudar & Archana 2010
	<i>Diospyros heudelotii</i>	<i>Asteridiella diospyricola</i> (Hansf. & Deighton) Hansf. 1961	Hansford 1961
	<i>Diospyros heudelotii</i>	<i>Meliola diospyri</i> Syd. & P. Syd. 1911	Sydow et al. 1911
	<i>Diospyros heudelotii</i>	<i>Meliola hirsuta</i> Hansf. & Deighton 1948	Hansford & Deighton 1948
	<i>Diospyros kabuyeana</i>	<i>Meliola muhaka</i> Mibey & P.F. Cannon 1999	Mibey & Cannon 1999
	<i>Diospyros montana</i>	<i>Meliola diospyri</i> Syd. & P. Syd. 1911	Sydow et al. 1911
	<i>Diospyros pentamera</i>	<i>Meliola diospyri-pentamerae</i> Hansf. 1953	Hansford 1953a
	<i>Diospyros riedelii</i>	<i>Meliola harrietensis</i> Hosag. et al. 2014	Hosagoudar et al. 2014
	<i>Diospyros</i> sp.	<i>Asteridiella kapoorii</i> Hosag. & Raghu 1996	Hosagoudar 1996
	<i>Diospyros vera</i> ( <i>Maba buxifolia</i> )	<i>Meliola megalocarpa</i> Syd. & P. Syd. 1923	Sydow 1923a
	<i>Euclea divinorum</i>	<i>Meliola eucleae</i> Hansf. 1941	Hansford 1941
	<i>Euclea natalensis</i> subsp. <i>obovata</i> ( <i>Euclea fructuosa</i> )	<i>Meliola fructicosae</i> Mibey 1997	Mibey & Hawksworth 1997
	<i>Euclea racemosa</i> ( <i>Euclea latidens</i> )	<i>Asteridiella eucleae</i> (Hansf.) Hansf. 1961	Hansford 1961
Elaeagnaceae	<i>Elaeagnus latifolia</i>	<i>Meliola elaeagni</i> Hansf. & Thirum. 1948	Hansford & Thirumalacha r 1948

Elaeocarpaceae	<i>Elaeocarpus monocera</i>	<i>Asteridiella elaeocarpicola</i> Hansf. 1961	Hansford 1961
	<i>Elaeocarpus munroii</i>	<i>Amazonia elaeocarpi</i> Hosag. et al. 2007	Hosagoudar et al. 2007a
	<i>Elaeocarpus</i> sp.	<i>Meliola elaeocarpi</i> H.S. Yates 1917	Yates 1917
	<i>Elaeocarpus tuberculatus</i>	<i>Appendiculella elaeocarpi</i> Hosag. & P.J. Robin 2011	Hosagoudar & Robin 2011b
	<i>Elaeocarpus tuberculatus</i>	<i>Appendiculella elaeocarpicola</i> Hosag. & P.J. Robin 2011	Hosagoudar & Robin 2011b
	<i>Elaeocarpus tuberculatus</i>	<i>Asteridiella elaeocarpi-tuberculati</i> Hosag. 1991	Hosagoudar 1991a
	<i>Sloanea jaginea</i> #	<i>Asteridiella amoena</i> (Syd.) Hansf. 1961	Hansford 1961
	<i>Sloanea sinensis</i>	<i>Asteridiella sloaneae</i> B. Song 2004	Song & Li 2004b
	<i>Sloanea sinensis</i>	<i>Irenopsis sloaneicola</i> B. Song et al. 2001	Song et al. 2001
	<i>Sloanea</i> sp.	<i>Asteridiella amoena</i> (Syd.) Hansf. 1961	Hansford 1961
Ericaceae	<i>Agapetes serpens</i> ( <i>Pentapterygium serpens</i> )	<i>Asteridiella pentapterygii</i> A.K. Kar & Maity 1971	Kar & Maity 1970a
	<i>Agapetes</i> sp.	<i>Amazonia kariii</i> Hosag. & N.P. Balakr. 1989	Hosagoudar et al. 1989
	<i>Agarista salicifolia</i> ( <i>Andromeda salicifolia</i> )	<i>Asteridiella agauriae</i> (Hansf.) Hansf. 1961	Hansford 1961
	<i>Agarista salicifolia</i> ( <i>Andromeda salicifolia</i> )	<i>Asteridiella andromedae</i> (Pat.) Hansf. 1961	Hansford 1961
	<i>Agarista salicifolia</i> ( <i>Andromeda salicifolia</i> )	<i>Meliola agauriae</i> Hansf. 1947	Hansford 1947b
	<i>Agauria</i> sp.	<i>Appendiculella camerunensis</i> Hansf. 1957	Hansford 1956b
	<i>Andromeda</i> sp.*	<i>Asteridiella andromedae</i> (Pat.) Hansf. 1961	Hansford 1961
	<i>Craibiodendron</i> sp.	<i>Asteridiella craibiodendri</i> B. Song 2003	Song & Li 2003
	<i>Craibiodendron stellatum</i>	<i>Asteridiella gaylussaciae</i> (Hansf.) Hansf. 1961	Hansford 1961
	<i>Cyathodes glauca</i>	<i>Meliola cyathodis</i> Hansf. 1946	Hansford 1946
	<i>Gaultheria fragrantissima</i>	<i>Appendiculella gaultheriae</i> Hosag. et al. 2005	Biju et al. 2005
	<i>Gaultheria indica</i> #	<i>Asteridiella gaultheriae</i> Hosag. et al. 2005	Biju et al. 2005
	<i>Gaultheria</i> sp.	<i>Asteridiella exilis</i> (Syd. & P. Syd.) Hansf. 1961	Hansford 1961
	<i>Gaylussacia brasiliensis</i>	<i>Asteridiella gaylussaciae</i> (Hansf.) Hansf. 1961	Hansford 1961
	<i>Gaylussacia brasiliensis</i>	<i>Asteridiella henningsii</i> (Beeli) Hansf. 1961	Hansford 1961
	<i>Gaylussacia</i> sp.	<i>Meliola callosperma</i> Speg. 1919	Spegazzini 1919b
	? <i>Gaylussacia</i> sp.	<i>Asteridiella puiggariana</i> Hansf. 1957	Hansford 1956b

	<i>Lyonia latifolia</i> subsp. <i>calycosa</i> ( <i>Lyonia calycosa</i> )	<i>Asteridiella lyoniae</i> Schmied. 1989	Schmiedeknecht 1989
	<i>Rhododendron oldhamii</i>	<i>Asteridiella rhododendri</i> (W. Yamam.) Hansf. 1961	Hansford 1961
	<i>Rhodothamnus chamaecistus</i> ( <i>Rhododendron chamaecistus</i> )	<i>Meliola ellisii</i> Roum. 1880	Roumeguère 1880
	<i>Styphelia philippinensis</i> *	<i>Meliola cyathodis</i> Hansf. 1946	Hansford 1946
	<i>Trochocarpa laurina</i>	<i>Meliola cyathodis</i> Hansf. 1946	Hansford 1946
	<i>Vaccinium benguetense</i> *	<i>Asteridiella vacciniicola</i> Hansf. 1958	Hansford 1957c
	<i>Vaccinium corymbosum</i>	<i>Meliola atkinsonii</i> Hansf. 1957	Hansford 1956b
	<i>Vaccinium dunalianum</i> var. <i>caudatifolium</i> ( <i>Vaccinium</i> <i>caudatifolium</i> )	<i>Appendiculella</i> <i>sinsuiensis</i> (W. Yamam.) Hansf. 1961	Hansford 1961
	<i>Vaccinium griffithianum</i> *	<i>Meliola shillongensis</i> Hosag. et al. 2009	Hosagoudar et al. 2009d
	<i>Vaccinium leschenaultii</i> var. <i>zeylanica</i> *	<i>Amazonia kakachiana</i> Hosag. 1996	Hosagoudar 1996
	<i>Vaccinium leschenaultii</i> *	<i>Appendiculella</i> <i>vacciniorum</i> Hosag. et al. 2005	Biju et al. 2005
	<i>Vaccinium leschenaultii</i> *	<i>Irenopsis vaccinii</i> Hosag. et al. 2000	Hosagoudar et al. 2000a
	<i>Vaccinium reticulatum</i> *	<i>Meliola vaccinii</i> F. Stevens 1925	Stevens 1925
	<i>Vaccinium</i> sp.	<i>Amazonia vaccinii</i> Hosag. et al. 2005	Biju et al. 2005
	<i>Vaccinium stanleyi</i>	<i>Appendiculella vaccinii</i> (Hansf.) Hansf. 1961	Hansford 1961
	<i>Vaccinium vitis-idaea</i>	<i>Meliola vaccinii</i> Tochinai & Yamagiwa 1934	Index Fungorum 2016
	<i>Vaccinium wrightii</i> var. <i>formosanum</i> ( <i>Vaccinium</i> <i>formosanum</i> )	<i>Appendiculella</i> <i>musyaensis</i> (W. Yamam.) Hansf. 1961	Hansford 1961
Erythroxylaceae	<i>Erythroxylum monogynum</i>	<i>Meliola erythroxylicola</i> Hosag. & G. Rajkumar 2004	Hosagoudar 2004b
	<i>Erythroxylum</i> sp.	<i>Amazonia erythroxyli</i> Hansf. 1958	Hansford 1957c
	<i>Erythroxylum</i> sp.	<i>Meliola erythroxyliifoliae</i> Bat. & A.F. Vital 1953	Index Fungorum 2016
	<i>Erythroxylum urbanii</i>	<i>Asteridiella erythroxyli</i> (Cif.) Hansf. 1961	Hansford 1961
Euphorbiaceae	—	<i>Appendiculella cornu-</i> <i>caprae</i> (Henn.) Höhn. 1919	Höhnel 1919
	—	<i>Asteridiella</i> <i>euphorbiacearum</i> M.L. Farr 1987	Farr 1987
	—	<i>Meliola euphorbiae</i> F. Stevens & Tehon 1926	Stevens & Tehon 1926
	—	<i>Meliola radhanagariensis</i> Hosag. 1996	Hosagoudar 1996

<i>Acalypha ?fruticosa</i>	<i>Meliola chandleri</i> Hansf. 1937	Hansford 1937
<i>Acalypha bipartita</i>	<i>Asteridiella hansfordii</i> (F. Stevens) Hansf. 1961	Hansford 1961
<i>Acalypha bisetosa</i>	<i>Appendiculella larviformis</i> (Henn.) Höhn. 1919	Höhnel 1919
<i>Acalypha diversifolia</i>	<i>Appendiculella larviformis</i> (Henn.) Höhn. 1919	Höhnel 1919
<i>Acalypha</i> sp.	<i>Meliola acalyphae</i> Jana & S.N. Ghosh 2007	Jana & Ghosh 2007
<i>Acalypha</i> sp.	<i>Irenopsis paulensis</i> Hansf. 1955	Hansford 1953b
<i>Acalypha</i> sp.	<i>Meliola acalyphicola</i> Deighton 1968	Deighton 1967
<i>Acalypha stipulacea</i> #	<i>Amazonia acalyphae</i> (Rehm) Theiss. 1917	Theissen 1916
<i>Adelia ricinella</i>	<i>Meliola jatrophae</i> F. Stevens 1916	Stevens 1916
<i>Agrostistachys borneensis</i>	<i>Meliola agrostistachydis</i> Hosag. & G. Rajkumar 2005	Hosagoudar 2005
<i>Alchornea cordifolia</i>	<i>Asteridiella entebbeensis</i> (Hansf. & F. Stevens) Hansf. 1961	Hansford 1961
<i>Alchornea cordifolia</i>	<i>Asteridiella hansfordii</i> (F. Stevens) Hansf. 1961	Hansford 1961
<i>Alchornea cordifolia</i> ( <i>Alchornea cordata</i> )	<i>Irene alchorneae</i> F. Stevens & Tehon 1926	Stevens & Tehon 1926
<i>Alchornea cordifolia</i> ( <i>Alchornea cordata</i> )	<i>Meliola pseudoradiata</i> Cif. 1954	Ciferri 1954
<i>Alchornea hirtella</i>	<i>Asteridiella hansfordii</i> (F. Stevens) Hansf. 1961	Hansford 1961
<i>Alchornea incurva</i> #	<i>Asteridiella alchorneae-incurvatae</i> (Hansf.) Hansf. 1961	Hansford 1961
<i>Alchornea laxiflora</i>	<i>Meliola kakamegensis</i> Mibey & P.F. Cannon 1999	Mibey & Cannon 1999
<i>Alchornea rugosa</i> ( <i>Alchornea javanensis</i> )	<i>Meliola alchorneicola</i> Hansf. 1954	Hansford 1954
<i>Alchornea scandens</i> ( <i>Malaisia scandens</i> )	<i>Appendiculella malaisiae</i> B. Song 2004	Song & Li 2004a
<i>Alchornea</i> sp.	<i>Appendiculella alchorneae</i> (F. Stevens & Tehon) Hansf. 1961	Hansford 1961
<i>Argomuelleria macrophylla</i>	<i>Meliola argomuelleriae</i> Hansf. 1944	Hansford 1944
<i>Balakata baccata</i> ( <i>Sapium baccatum</i> )	<i>Meliola sapiicola</i> Y.X. Hu & B. Song 1997	Song et al. 1997e
<i>Claoxylon sandwicense</i>	<i>Meliola morbosa</i> F. Stevens 1925	Stevens 1925
<i>Codiaeum variegatum</i>	<i>Asteridiella entebbeensis</i> (Hansf. & F. Stevens) Hansf. 1961	Hansford 1961
<i>Colliguaja brasillensis</i>	<i>Meliola colliguajae</i> Speg. 1912	Spegazzini 1912

<i>Croton alienus</i>	<i>Meliola kerichoensis</i> Mibey 1998	Mibey & Kokwaro 1998
<i>Croton caudatus</i>	<i>Asteridiella crotonis-</i> <i>caudati</i> Hosag. et al. 2010	Hosagoudar et al. 2010a
<i>Croton curranii</i>	<i>Meliola brachyodonta</i> Syd. 1928	Sydow 1930
<i>Croton curranii</i>	<i>Meliola brevidentata</i> Syd. 1930	Sydow 1930
<i>Croton floribundus</i>	<i>Meliola longispora</i> (Gaillard) F. Stevens 1928	Stevens 1928
<i>Croton gossypifolius</i>	<i>Meliola cladophaga</i> Syd. 1926	Sydow 1926
<i>Croton linearis</i> ( <i>Croton</i> <i>angustatus</i> )	<i>Meliola anfracta</i> Cif. 1938	Ciferri 1938
<i>Croton macrostachyus</i>	<i>Meliola crotonis-</i> <i>macrostachydis</i> Hansf. 1963	Hansford 1962
<i>Croton macrostachyus</i>	<i>Meliola micropoda</i> Hansf. 1946	Hansford 1946
<i>Croton malabaricus</i>	<i>Asteridiella crotonicola</i> Hosag. & T.K. Abraham 1998	Hosagoudar et al. 1998c
<i>Croton malabaricus</i>	<i>Meliola crotonis-</i> <i>malabarici</i> Hosag. 2006	Hosagoudar 2006
<i>Croton nigritanus</i>	<i>Meliola crotonis-nigritani</i> Deighton 1958	Deighton 1957
<i>Croton</i> sp.	<i>Irenopsis crotonis</i> (F. Stevens & Tehon) F. Stevens 1926	Stevens & Tehon 1926
<i>Croton</i> sp.	<i>Meliola crotonicola</i> F. Stevens 1928	Stevens 1928
<i>Croton</i> sp.	<i>Meliola jamaicensis</i> Hansf. 1955	Hansford 1955
<i>Croton</i> sp.	<i>Meliola janeirensis</i> Hansf. 1949	Hansford 1949
<i>Dalechampia bidentata</i>	<i>Asteridiella hansfordii</i> (F. Stevens) Hansf. 1961	Hansford 1961
<i>Dalechampia scandens</i>	<i>#Irenina dalechampiae</i> F. Stevens 1927	Stevens 1927
<i>Discoglyprena caloneura</i>	<i>Asteridiella entebbeensis</i> (Hansf. & F. Stevens) Hansf. 1961	Hansford 1961
<i>Erythrococca rigidifolia</i>	<i>Asteridiella</i> <i>erythrococcae</i> (Hansf.) Hansf. 1961	Hansford 1961
<i>Euphorbia papillosa</i>	<i>Meliola papillosae</i> Bat. & H. Maia 1965	Batista et al. 1965a
<i>Euphorbia pulcherrima</i>	<i>Asteridiella chowrirae</i> Hosag. et al. 2011	Hosagoudar et al. 2011b
<i>Euphorbia</i> sp.	<i>Meliola ugandensis</i> Hansf. 1937	Hansford 1937
<i>Euphorbia teke</i>	<i>Meliola teke</i> Hansf. 1946	Hansford 1946
<i>Euphorbia tithymaloides</i> ( <i>Pedilanthus latifolius</i> )	<i>Asteridiella verrucosa</i> (Pat.) Hansf. 1961	Hansford 1961
<i>Excoecaria oppositifolia</i> var. <i>crenulata</i> ( <i>Excoecaria</i> <i>crenulata</i> )	<i>Meliola chandleri</i> Hansf. 1937	Hansford 1937

<i>Excoecaria philippinensis</i>	<i>Meliola excoecariicola</i> F. Stevens ex Hansf. 1957	Hansford 1957b
<i>Excoecaria simii</i> ( <i>Excoecaria caffra</i> )	<i>Meliola excoecariae</i> Doidge 1920	Doidge 1920c
<i>Gymnanthes lucida</i>	<i>Meliola gymnanthicola</i> F. Stevens 1916	Stevens 1916
<i>Hancea</i> sp.	<i>Asteridiella verrucosa</i> (Pat.) Hansf. 1961	Hansford 1961
<i>Hevea brasiliensis</i>	<i>Irenopsis vincensii</i> D.B. Pinho & O.L. Pereira 2014	Pinho et al. 2014
<i>Hippomane mancinella</i>	<i>Meliola hippomaneae</i> F. Stevens 1928	Stevens 1928
<i>Homalanthus populneus</i>	<i>Meliola homalanthi</i> Boedijn 1940	Boedijn 1940
<i>Homonoia riparia</i>	<i>Meliola homonoiae</i> Hosag. & Sabeena 2011	Hosagoudar & Sabeena 2011b
<i>Homonoia riparia</i>	<i>Meliola ramosii</i> Syd. & P. Syd. 1914	Sydow & Sydow 1914a
<i>Hura crepitans</i>	<i>Meliola hurae</i> Syd. 1930	Sydow 1930
<i>Jatropha hernandiifolia</i>	<i>Meliola jatrophae</i> F. Stevens 1916	Stevens 1916
<i>Leucocroton wrightii</i>	<i>Meliola acunae</i> Schmied. 1989	Schmiedeknecht 1989
<i>Macaranga hurifolia</i>	<i>Meliola bougheyana</i> S. Hughes 1952	Hughes 1952
<i>Macaranga peltata</i>	<i>Asteridiella macarangicola</i> Hosag. 1989	Hosagoudar & Goos 1989
<i>Macaranga schweinfurthii</i>	<i>Asteridiella entebbeensis</i> (Hansf. & F. Stevens) Hansf. 1961	Hansford 1961
<i>Macaranga schweinfurthii</i>	<i>Irenopsis macarangae</i> Hansf. 1941	Hansford 1941
<i>Macaranga schweinfurthii</i>	<i>Meliola macarangicola</i> Hansf. 1945	Hansford 1945a
<i>Macaranga</i> sp.	<i>Meliola apayaoensis</i> H.S. Yates 1918	Yates 1918
<i>Macaranga tanarius</i>	<i>Meliola brachypoda</i> Syd. 1922	Sydow 1922a
<i>Macaranga tanarius</i>	<i>Meliola macarangae</i> Syd. & P. Syd. 1917	Sydow & Sydow 1917a
<i>Macaranga triloba</i>	<i>Meliola apayaoensis</i> H.S. Yates 1918	Yates 1918
<i>Mallotus japonicus</i>	<i>Asteridiella mallotica</i> (W. Yamam.) Hansf. 1961	Hansford 1961
<i>Mallotus oppositifolius</i>	<i>Asteridiella hansfordii</i> (F. Stevens) Hansf. 1961	Hansford 1961
<i>Mallotus paniculatus</i>	<i>Asteridiella mallotica</i> (W. Yamam.) Hansf. 1961	Hansford 1961
<i>Mallotus paniculatus</i>	<i>Meliola serdangensis</i> Hansf. 1957	Hansford 1957b
<i>Mallotus paniculatus</i> ( <i>Mallotus albus</i> )	<i>Asteridiella malloti</i> (Hansf. & Thirum.) Hansf. 1961	Hansford 1961

<i>Mallotus paniculatus</i> ( <i>Mallotus albus</i> )	<i>Asteridiella malloti</i> (Hansf. & Thirum.) Hansf. 1961	Hansford 1961
<i>Mallotus philippensis</i>	<i>Appendiculella malloti</i> B. Song & Y.X. Hu 1997	Song et al. 1997d
<i>Mallotus philippensis</i>	<i>Asteridiella kodavae</i> Hosag. et al. 2013	Hosagoudar 2013a
<i>Mallotus philippensis</i>	<i>Asteridiella kombeenensis</i> Hosag. 2002	Hosagoudar 2002b
<i>Mallotus philippensis</i>	<i>Asteridiella malloti</i> (Hansf. & Thirum.) Hansf. 1961	Hansford 1961
<i>Mallotus philippensis</i>	<i>Asteridiella subapoda</i> (Syd. & P. Syd.) Hansf. 1961	Hansford 1961
<i>Mallotus philippensis</i>	<i>Meliola malloti</i> Srinivas. 1974	Srinivasulu 1974
<i>Mallotus polycarpus</i> ( <i>Trewia</i> <i>polycarpa</i> )	<i>Meliola trewiae</i> Hosag. 1991	Hosagoudar & Goos 1991
<i>Mallotus resinusus</i>	<i>Asteridiella resinosi</i> Hosag. 1996	Hosagoudar 1996
<i>Mallotus rhamnifolius</i> ( <i>Croton reticulatus</i> )	<i>Asteridiella crotonis</i> Hosag. 1989	Hosagoudar & Goos 1989
<i>Mallotus roxburghianus</i>	<i>Irenopsis hypophyllae</i> Jana et al. 2005	Jana et al. 2005a
<i>Mallotus</i> sp.	<i>Asteridiella subapoda</i> (Syd. & P. Syd.) Hansf. 1961	Hansford 1961
<i>Mallotus tetracoccus</i>	<i>Asteridiella malloti</i> (Hansf. & Thirum.) Hansf. 1961	Hansford 1961
<i>Manihot carthaginensis</i> subsp. <i>Glaziovii</i> ( <i>Manihot glaziovii</i> )	<i>Asteridiella entebbeensis</i> (Hansf. & F. Stevens) Hansf. 1961	Hansford 1961
<i>Manihot esculenta</i> ( <i>Manihot</i> <i>utilissima</i> )	<i>Asteridiella entebbeensis</i> (Hansf. & F. Stevens) Hansf. 1961	Hansford 1961
<i>Manihot esculenta</i> ( <i>Manihot</i> <i>utilissima</i> )	<i>Meliola manihoticola</i> Henn. 1904	Hennings 1904b
<i>Manihot palmata</i>	<i>Meliola manihot</i> F. Stevens & Tehon 1926	Stevens & Tehon 1926
<i>Manihot palmata</i>	<i>Meliola manihotis</i> F. Stevens & Tehon 1926	Stevens & Tehon 1926
<i>Maprounea guianensis</i>	<i>Asteridiella sapii</i> (Hansf.) Hansf. 1961	Hansford 1961
<i>Microstachys chamaelea</i> ( <i>Sebastiania chamaelea</i> )	<i>Asteridiella sebastianiae</i> Hosag. et al. 2011	Hosagoudar & Sabeena 2010
<i>Omphalea pauciflora</i> #	<i>Asteridiella funebris</i> (Cif.) Hansf. 1961	Hansford 1961
<i>Omphalea pauciflora</i> #	<i>Irenopsis omphaleae</i> Hansf. 1955	Hansford 1955
<i>Ostodes paniculata</i>	<i>Meliola ostodis</i> J.N. Kapoor 1967	Index Fungorum 2016
<i>Paracroton pendulus</i> ( <i>Fahrenheitia zeylanica</i> )	<i>Meliola fahrenheitiae</i> Hosag. & T.K. Abraham 1998	Hosagoudar et al. 1998c

	<i>Ricinodendron heudelotii</i> subsp. <i>Africanum</i> ( <i>Ricinodendron africanum</i> ) <i>Sapium</i> sp.	<i>Meliola janeirensis</i> Hansf. 1949	Hansford 1949
	<i>Sebastiania</i> sp.	<i>Asteridiella sapii</i> (Hansf.) Hansf. 1961	Hansford 1961
	<i>Shirakiopsis elliptica</i> ( <i>Sapium</i> <i>ellipticum</i> )	<i>Meliola patella</i> Theiss. 1910	Theissen 1910
	<i>Tetrorchidium didymostemon</i>	<i>Asteridiella entebbeensis</i> (Hansf. & F. Stevens) Hansf. 1961	Hansford 1961
	<i>Tetrorchidium rubrivenium</i>	<i>Amazonia tetrorchidii</i> Hansf. 1948	Hansford & Deighton 1948
	<i>Tragia</i> sp.	<i>Meliola tetrorchidiicola</i> Hansf. 1957	Hansford 1956b
	<i>Tragia</i> sp.	<i>Asteridiella tragiae</i> Hosag. & C. Jagath Timmerh 2013	Hosagoudar 2013b
Fabaceae	—	<i>Meliola tragiae</i> Hosag. & C. Jagath Timmerh 2013	Hosagoudar 2013b
	—	<i>Amazonia leguminosarum</i> Bat. et al. 1965	Batista et al. 1965b
	—	<i>Asteridiella usteri</i> (Hansf.) Hansf. 1963	Hansford 1962
	—	<i>Irenopsis trompilliana</i> Toro 1934	Chardón & Toro 1934
	—	<i>Meliola castanha</i> Theiss. 1914	Theissen 1914
	—	<i>Meliola conica</i> F. Stevens 1928	Stevens 1928
	—	<i>Meliola constipata</i> (Speg.) Speg. 1924	Spegazzini 1924
	—	<i>Meliola forsteroniae</i> (F. Stevens) Hansf. 1949	Hansford 1949
	—	<i>Meliola franciscana</i> Hansf. 1949	Hansford 1949
	—	<i>Meliola hendrickxiana</i> Hansf. 1947	Hansford 1947b
	—	<i>Meliola mimosacearum</i> Hansf. 1955	Hansford 1955
	—	<i>Meliola motatanensis</i> Hansf. 1957	Hansford 1956b
	—	<i>Meliola polyodonta</i> Syd. 1926	Sydow 1926
	—	<i>Meliola sydowii</i> Hansf. 1949	Hansford 1949
	<i>Abrus pulchellus</i>	<i>Meliola abri</i> Hosag. & Riju 2011	Hosagoudar & Riju 2011a
	<i>Acacia ?melanoxylon</i>	<i>Irenopsis berggrenii</i> Hansf. 1955	Hansford 1953b
	<i>Acacia auriculiformis</i>	<i>Meliola thailandicum</i> Hongsanan & K.D. Hyde 2015	Hongsanan et al. 2015
	<i>Acacia confusa</i>	<i>Meliola acaciae-confusae</i> Sawada 1931	Sawada 1931
	<i>Acacia cunninghamii</i> #	<i>Meliola brisbanensis</i> Hansf. 1953	Hansford 1953a
	<i>Acacia floribunda</i>	<i>Meliola acaciicola</i> Hansf. 1963	Hansford 1962

<i>Acacia koa</i>	<i>Meliola koae</i> F. Stevens 1925	Stevens 1925
<i>Acacia melanoxylon</i>	<i>Meliola melanoxylonis</i> Hosag. & C.M. Pillai 1994	Hosagoudar et al. 1994b
<i>Acacia pedicellata</i>	<i>Meliola acaciarum</i> Speg. 1922	Spegazzini 1922
<i>Acacia riparia</i>	<i>Amazonia acaciae</i> Gonz. Frag. & Cif. 1928	González Fragoso & Ciferri 1928
<i>Adenanthera microsperma</i>	<i>Meliola adenantherae</i> (Cif.) Hansf. 1961	Hansford 1961
<i>Adenanthera pavonina</i>	<i>Meliola adenanthericola</i> Hosag. et al. 2001	Hosagoudar et al. 2001b
<i>Aganope heptaphylla</i> ( <i>Derris diadelpha</i> )	<i>Meliola abrupta</i> Syd. & P. Syd. 1917	Sydow & Sydow 1917a
<i>Aganope leucobotrya</i> ( <i>Ostryoderris leucobotrya</i> )	<i>Meliola ostryoderridis</i> Hansf. & Deighton 1948	Hansford & Deighton 1948
<i>Aganope thyrsoflora</i>	<i>Meliola aganopes</i> Hosag. et al. 2010	Hosagoudar et al. 2010c
<i>Albizia odoratissima</i> #	<i>Meliola odoratissimae</i> (J.N. Kapoor) Hosag. 1996	Hosagoudar 1996
<i>Albizia gummifera</i>	<i>Meliola albiziae</i> Hansf. & Deighton 1948	Hansford & Deighton 1948
<i>Albizia inundata</i> ( <i>Albizia polyantha</i> )	<i>Meliola albiziae- polyanthae</i> W.R.O. Soares & Dianese 2013	Soares & Dianese 2014
<i>Albizia niopoides</i> ( <i>Pithecolobium hassleri</i> )	<i>Meliola pithecellobiicola</i> Speg. 1924	Spegazzini 1924
<i>Albizia odoratissima</i>	<i>Meliola johnstonii</i> Hansf. 1957	Hansford 1956b
<i>Albizia zygia</i>	<i>Meliola albiziae</i> Hansf. & Deighton 1948	Hansford & Deighton 1948
<i>Anadenanthera peregrina</i> ( <i>Piptadenia peregrina</i> )	<i>Meliola piptadeniae</i> Cif. 1954	Ciferri 1954
<i>Anadenanthera peregrina</i> ( <i>Piptadenia peregrina</i> )	<i>Asteridiella piptadeniicola</i> Hansf. 1961	Hansford 1961
<i>Andira humilis</i>	<i>Meliola andirae-humilis</i> W.R.O. Soares & Dianese 2013	Soares & Dianese 2014
<i>Andira inermis</i>	<i>Meliola andirae</i> Earle 1905	Earle 1904
<i>Andira</i> sp.	<i>Meliola andirae</i> Earle 1905	Earle 1904
<i>Archidendron bigeminum</i> ( <i>Abarema bigemina</i> )	<i>Amazonia abaremae</i> Hosag. & V.T. Antony 1988	Hosagoudar & Antony 1988
<i>Archidendron lucidum</i> ( <i>Pithecellobium lucidum</i> )	<i>Asteridiella pithecellobii</i> (W. Yamam.) Hansf. 1961	Hansford 1961
<i>Baphia nitida</i>	<i>Meliola baphiae-nitidae</i> Hansf. & Deighton 1948	Hansford & Deighton 1948

<i>Baphia polygalacea</i>	<i>Meliola baphiae-polygalaceae</i> Hansf. & Deighton 1948	Hansford & Deighton 1948
<i>Baphia racemosa</i>	<i>Meliola baphiae-nitidae</i> Hansf. & Deighton 1948	Hansford & Deighton 1948
<i>Baphia racemosa</i>	<i>Meliola indigofera</i> Syd. 1928	Doidge & Sydow 1928
<i>Baubinia</i> sp.	<i>Meliola baubinia</i> H.S. Yates 1918	Yates 1918
<i>Bauhinia championii</i>	<i>Meliola bauhiniicola</i> W. Yamam. 1941	Index Fungorum 2016
<i>Bauhinia glabra</i> ( <i>Bauhinia cumanensis</i> )	<i>Meliola schizolobii</i> Syd. & P. Syd. 1916	Sydow & Sydow 1916a
<i>Bauhinia phoenicea</i>	<i>Meliola baubinia-phoeniceae</i> Hosag. et al. 2004	Hosagoudar 2004a
<i>Bauhinia purpurea</i>	<i>Meliola bauhiniicola</i> W. Yamam. 1941	Index Fungorum 2016
<i>Bauhinia</i> sp.	<i>Meliola burgosensis</i> Hansf. 1955	Hansford 1955
<i>Bauhinia</i> sp.	<i>Meliola caesalpiniae</i> (Hansf. & Deighton) Hansf. & Deighton 1958	Deighton 1957
<i>Bauhinia</i> sp.	<i>Meliola kulathupuzhaensis</i> Hosag. & J.P. Jacob 2006	Hosagoudar 2006
<i>Bauhinia</i> sp.	<i>Meliola pazschkeana</i> Gaillard 1892	Gaillard 1892
<i>Bauhinia</i> sp.	<i>Meliola theissenii</i> Hansf. 1957	Hansford 1956b
<i>Berlinia grandiflora</i> ( <i>Berlinia heudelotiana</i> )	<i>Meliola berliniae</i> Hansf. & Deighton 1948	Hansford & Deighton 1948
<i>Brya ebenus</i>	<i>Meliola bryae</i> Hansf. 1957	Hansford 1956b
<i>Butea monosperma</i>	<i>Meliola buteae</i> Hafiz Khan et al. 1955	Hafiz Khan et al. 1955
<i>Caesalpinia crista</i> ( <i>Caesalpinia nuga</i> )	<i>Meliola caesalpiniicola</i> Deighton 1958	Deighton 1958
<i>Caesalpinia crista</i> ( <i>Caesalpinia nuga</i> )	<i>Meliola cylindrophora</i> Rehm 1913	Rehm 1913c
<i>Caesalpinia sappan</i>	<i>Meliola aethiops</i> Sacc. 1921	Saccardo 1921
<i>Caesalpinia sappan</i>	<i>Meliola caesalpiniae</i> (Hansf. & Deighton) Hansf. & Deighton 1958	Deighton 1957
<i>Caesalpinia</i> sp.	<i>Meliola subtortuosa</i> Rehm 1901	Rehm 1901
<i>Cajanus lineatus</i> ( <i>Atylosia lineata</i> )	<i>Meliola atylosiae</i> Hosag. 1990	Hosagoudar & Goos 1990a
<i>Calopogonium mucunoides</i>	<i>Meliola calopogonii</i> Hosag. & Manojk. 2005	Hosagoudar 2005
<i>Calopogonium mucunoides</i>	<i>Meliola calopogonii</i> F. Stevens 1928	Stevens 1928
<i>Calopogonium mucunoides</i> ( <i>Calopogonium orthocarpum</i> )	<i>Meliola scabriseta</i> Hansf. & Deighton 1948	Hansford & Deighton 1948

<i>Canavalia mattogrossensis</i> ( <i>Canavalia lasiocalyx</i> )	<i>Meliola vignae-gracilis</i> Hansf. & Deighton 1948	Hansford & Deighton 1948
<i>Canavalia</i> sp.	<i>Meliola canavaliae</i> Hosag. & Riju 2011	Hosagoudar & Riju 2011a
<i>Cassia ferruginea</i>	<i>Meliola cassiae-</i> <i>ferrugineae</i> Pinho & O.L. Pereira 2012	Pinho et al. 2012
<i>Cassia fistula</i>	<i>Meliola aethiops</i> Sacc. 1921	Saccardo 1921
<i>Cassia fistula</i>	<i>Meliola cassiae-fistulae</i> Hosag. & Manojk. 2004	Hosagoudar 2004c
<i>Cassia hoffmannseggii</i> #	<i>Meliola</i> <i>hoffmannseggiana</i> Hansf. 1961	Hansford 1961
<i>Cassia</i> sp.	# <i>Irene cubitella</i> F. Stevens & Tehon 1926	Stevens & Tehon 1926
<i>Cassia</i> sp.	<i>Asteridiella arachnoidea</i> (Speg.) Hansf. 1961	Hansford 1961
<i>Cassia</i> sp.	<i>Meliola austro-americana</i> J.L. Crane & A.G. Jones 2001	Crane & Jones 2001
<i>Cathormion altissimum</i>	<i>Irenopsis cathormii</i> Hansf. & Deighton 1948	Hansford & Deighton 1948
<i>Cathormion altissimum</i>	<i>Irenopsis cathormionis</i> Hansf. & Deighton 1948	Hansford & Deighton 1948
<i>Centrosema virginianum</i> ( <i>Centrosema virginiana</i> )	<i>Meliola denticulata</i> G. Winter 1892	Gaillard 1892
<i>Chamaecrista glandulosa</i>	<i>Meliola chamaecristae</i> Earle 1905	Earle 1904
<i>Chamaecrista glandulosa</i> var. <i>picardae</i> ( <i>Cassia pinetorum</i> )	<i>Meliola gliricidiae</i> Syd. & P. Syd. 1914	Sydow & Sydow 1914a
<i>Chamaecrista lineata</i> var. <i>brachyloba</i> ( <i>Chamaecrista</i> <i>granulata</i> )	<i>Irenopsis</i> <i>chamaecristicola</i> (F. Stevens) F. Stevens 1927	Stevens 1927
<i>Chamaecrista pedicellaris</i> ( <i>Cassia pedicellaris</i> )	<i>Asteridiella cassiae</i> (Cif.) Hansf. 1961	Hansford 1961
<i>Clitoria ternatea</i>	<i>Meliola clitoriae</i> Hosag. & Goos 1990	Hosagoudar & Goos 1990a
<i>Codariocalyx motorius</i> ( <i>Desmodium gyrans</i> )	<i>Meliola bantamensis</i> Hansf. 1954	Hansford 1954
<i>Codariocalyx motorius</i> ( <i>Desmodium motorium</i> )	<i>Meliola desmodii-motorii</i> Hosag. & Manojk. 2005	Hosagoudar 2005
<i>Copaifera officinalis</i>	<i>Meliola hexaseptata</i> Bat. & R. Garnier 1965	Batista et al. 1965a
<i>Crotalaria micans</i> ( <i>Crotalaria</i> <i>anagyroides</i> )	<i>Meliola desmodii-laxiflori</i> Deighton 1958	Deighton 1957
<i>Dalbergia berteroi</i>	<i>Meliola bonetii</i> Cif. 1954	Ciferri 1954
<i>Dalbergia brownei</i> ( <i>Amerimnon brownii</i> )	<i>Meliola amerimni</i> (F. Stevens) Hansf. 1961	Hansford 1961
<i>Dalbergia</i> sp.	<i>Meliola dalbergiae</i> Hansf. 1958	Hansford 1957c
<i>Dalbergia</i> sp.	<i>Meliola scabriseta</i> Hansf. & Deighton 1948	Hansford & Deighton 1948
<i>Dalbergiella welwitschii</i>	<i>Meliola scabriseta</i> Hansf. & Deighton 1948	Hansford & Deighton 1948

<i>Daniellia thurifera</i>	<i>Meliola danielliae</i> Hansf. & Deighton 1948	Hansford & Deighton 1948
<i>Delonix regia</i>	<i>Irenopsis trompilliana</i> Toro 1934	Chardón & Toro 1934
<i>Delonix regia</i>	<i>Meliola aethiops</i> Sacc. 1921	Saccardo 1921
<i>Dendrolobium triangulare</i> ( <i>Desmodium triangulare</i> )	<i>Meliola desmodii-triangularis</i> Gawande & D.K. Agarwal 2004	Gawande et al. 2004
<i>Dendrolobium triangulare</i> ( <i>Desmodium triangulare</i> )	<i>Meliola desmodii-triangularis</i> Hosag. & Manojk. 2004	Hosagoudar 2004c
<i>Derris</i> sp.	<i>Meliola derridis</i> H.S. Yates 1918	Yates 1918
<i>Desmodium heterocarpon</i>	<i>Meliola desmodii-heterocarpi</i> Hosag. & Sabeena 2013	Hosagoudar & Sabeena 2013a
<i>Desmodium incanum</i>	<i>Meliola bicornis</i> G. Winter 1886	Winter 1886
<i>Desmodium incanum</i>	<i>Meliola desmodii-laxiflori</i> Deighton 1958	Deighton 1957
<i>Desmodium incanum</i> ( <i>Desmodium canum</i> )	<i>Meliola meibomiaae</i> F. Stevens & Tehon 1926	Stevens & Tehon 1926
<i>Desmodium incanum</i> ( <i>Desmodium supinum</i> )	<i>Meliola desmodii</i> P. Karst. & Roum. 1890	Karsten & Roumeguère 1890
<i>Desmodium incanum</i> ( <i>Meibomia cana</i> )	<i>Asteridiella meibomiaae</i> (F. Stevens) Hansf. 1961	Hansford 1961
<i>Desmodium laxiflorum</i>	<i>Meliola desmodii-laxiflori</i> Deighton 1958	Deighton 1957
<i>Desmodium oojeinense</i> ( <i>Ougeinia oojeinensis</i> )	<i>Meliola ougeiniaae</i> R.K. Verma et al. 2008	Verma et al. 2008
<i>Desmodium salicifolium</i>	<i>Meliola kawandensis</i> Hansf. 1957	Hansford 1956b
<i>Desmodium salicifolium</i>	<i>Meliola stizolobii</i> Hansf. & Deighton 1948	Hansford & Deighton 1948
<i>Desmodium</i> sp.	<i>Asteridiella anastomosans</i> (G. Winter) Hansf. 1961	Hansford 1961
<i>Desmodium</i> sp.	<i>Meliola desmodiicola</i> Beeli 1920	Beeli 1920
<i>Desmodium</i> sp.	<i>Meliola heterocephala</i> Syd. & P. Syd. 1916	Sydow & Sydow 1916b
<i>Desmodium</i> sp.	<i>Meliola zollingeri</i> Gaillard 1892	Index Fungorum 2016
<i>Desmodium velutinum</i>	<i>Meliola desmodii-velutini</i> Hosag. & Manojk. 2004	Hosagoudar 2004b
<i>Desmodium zonatum</i>	<i>Meliola bantamensis</i> Hansf. 1954	Hansford 1954
<i>Detarium senegalense</i>	<i>Meliola berliniae</i> Hansf. & Deighton 1948	Hansford & Deighton 1948
<i>Dimorphandra conjugata</i> ( <i>Dimorphandra latifolia</i> )	<i>Asteridiella cubitorum</i> (F. Stevens & Tehon) Hansf. 1961	Hansford 1961
<i>Dimorphandra</i> sp.	<i>Irenopsis dimorphandrae</i> Hansf. 1955	Hansford 1955

<i>?Dioclea</i> sp.	<i>Meliola crenatissima</i> Syd. & P. Syd. 1916	Sydow & Sydow 1916a
<i>Diphysa robinioides</i> #	<i>Meliola diphysae</i> F. Stevens 1928	Stevens 1928
<i>Dipteryx odorata</i>	<i>Meliola dipterygicola</i> Bat. & H. Maia 1966	Index Fungorum 2016
<i>Distemonanthus benthamianus</i>	<i>Meliola aethiops</i> Sacc. 1921	Saccardo 1921
<i>Dolichos trilobus</i>	<i>Meliola dolichi</i> Hosag. 2006	Hosagoudar & Biju 2006
<i>Endosamara racemosa</i> ( <i>Millettia racemosa</i> )	<i>Meliola millettiae-racemosae</i> Hosag. & M. Mohanan 1996	Hosagoudar 1996
<i>Entada gigas</i>	<i>Meliola entadae</i> Hansf. 1949	Hansford 1949
<i>Entada phaseoloides</i>	<i>Meliola robinsonii</i> Syd. 1922	Sydow 1922b
<i>Entada rheedii</i> ( <i>Entada pursaetha</i> )	<i>Meliola entadicola</i> Deighton 1958	Deighton 1957
<i>Eriosema congestum</i>	<i>Meliola eriosemae</i> W.R.O. Soares & Dianese 2013	Soares & Dianese 2014
<i>Eriosema glomeratum</i>	<i>Meliola stizolobii</i> Hansf. & Deighton 1948	Hansford & Deighton 1948
<i>Erythrina poeppigiana</i> ( <i>Erythrina micropteryx</i> )	# <i>Meliola bicornis</i> var. <i>erythrinae</i> Cif. 1933	Ciferri 1933
<i>Erythrina poeppigiana</i> ( <i>Erythrina micropteryx</i> )	<i>Meliola erythrinae-micropterycis</i> Hansf. 1961	Hansford 1961
<i>Erythrina</i> sp.	<i>Meliola tungurahuana</i> Syd. 1939	Sydow & Sydow 1939
<i>Erythrina subumbrans</i>	<i>Meliola erythrinicola</i> Deighton 1958	Deighton 1958
<i>Erythrina variegata</i>	<i>Meliola erythrinae</i> Syd. & P. Syd. 1917	Sydow & Sydow 1917a
<i>Erythrina variegata</i> ( <i>Erythrina indica</i> )	<i>Meliola erythrinae</i> Syd. & P. Syd. 1917	Sydow & Sydow 1917a
<i>Erythrophleum guineense</i>	<i>Meliola erythrophlei</i> Hansf. & Deighton 1948	Hansford & Deighton 1948
<i>Erythrophleum</i> sp.	<i>Meliola erythrophloeicola</i> Mibey 1997	Mibey & Hawksworth 1997
<i>Euchresta horsfieldii</i>	<i>Meliola euchrestae</i> W. Yamam. 1941	Index Fungorum 2016
<i>Feuilleea granulosa</i> ( <i>Albizia granulosa</i> )	<i>Meliola albiziae-grulosae</i> B. Huguenin 1969	Index Fungorum 2016
<i>Flemingia</i> sp.	<i>Meliola flemingiae</i> Bagool & H. Biju 2004	Biju & Bagool 2004
<i>Galactia dubia</i>	<i>Meliola bicornis</i> G. Winter 1886	Winter 1886
<i>Galactia</i> sp.	<i>Asteridiella gesuitica</i> (Speg.) Hansf. 1961	Hansford 1961
<i>Galactia stenophylla</i> #	<i>Asteridiella gesuitica</i> (Speg.) Hansf. 1961	Hansford 1961

<i>Geissaspis cristata</i>	<i>Meliola geissaspidis</i> Hosag. & Manojk. 2005	Hosagoudar 2005
<i>Gleditsia amorphoidis</i>	<i>Meliola gleditschiae</i> Speg. 1912	Spegazzini 1912
<i>Gliricidia sepium</i>	<i>Meliola gliricidiae</i> Syd. & P. Syd. 1914	Sydow & Sydow 1914a
<i>Gliricidia sepium</i>	<i>Meliola gliricidiicola</i> Hosag. & D.K. Agarwal 2003	Hosagoudar et al. 2003b
<i>Guibourtia copallifera</i> ( <i>Copaifera copallifera</i> )	<i>Meliola copaiferae</i> Hansf. & Deighton 1948	Hansford & Deighton 1948
<i>Holocalyx balansae</i>	<i>Meliola holocalicis</i> Speg. 1924	Spegazzini 1924
<i>Hylodendron gaboens</i>	<i>Meliola hylodendri</i> J.M. Yen & Sulmont 1973	Index Fungorum 2016
<i>Hymenaea courbaril</i>	# <i>Meliola hymenaeicola</i> Gonz. Frag. & Cif. 1927	Index Fungorum 2016
<i>Indigofera natalensis</i>	<i>Meliola indigofera</i> Syd. 1928	Doidge & Sydow 1928
<i>Indigofera</i> sp.	<i>Meliola nyanzae</i> Hansf. 1938	Hansford 1938
<i>Indigofera tinctoria</i>	<i>Meliola tinctoriae</i> Mibey 1997	Mibey & Hawksworth 1997
<i>Inga laurina</i>	<i>Irenopsis toruloidea</i> (F. Stevens) F. Stevens 1927	Stevens 1927
<i>Inga semialata</i> ( <i>Inga</i> <i>marginata</i> )	<i>Asteridiella ingicola</i> (Speg.) Hansf. 1961	Hansford 1961
<i>Inga</i> sp.	<i>Irenopsis ingae</i> (F. Stevens & Tehon) F. Stevens 1927	Stevens 1927
<i>Inga</i> sp.	<i>Meliola chagres</i> F. Stevens 1928	Stevens 1928
<i>Inga</i> sp.	<i>Meliola oteroana</i> Hansf. 1957	Hansford 1956b
<i>Inocarpus</i> sp.	<i>Meliola inocarpi</i> F. Stevens 1928	Stevens 1928
<i>Kingiodendron pinnatum</i>	<i>Meliola kingiodendri</i> Hosag. et al. 1993	Hosagoudar et al. 1993
<i>Leptoderris trifoliolata</i>	<i>Meliola koriensis</i> Deighton 1958	Deighton 1957
<i>Lonchocarpus bussei</i>	<i>Meliola bussei</i> Mibey 1997	Mibey & Hawksworth 1997
<i>Lonchocarpus domingensis</i>	<i>Meliola lonchocarpicola</i> F. Stevens 1928	Stevens 1928
<i>Lonchocarpus</i> sp.	<i>Meliola bicornis</i> G. Winter 1886	Winter 1886
<i>Lonchocarpus</i> sp.	<i>Meliola juruana</i> Henn. 1904	Hennings 1904b
<i>Meibomia</i> sp.	<i>Meliola meibomiae</i> F. Stevens & Tehon 1926	Stevens & Tehon 1926
<i>Meibomia</i> sp.	<i>Meliola trinidadensis</i> F. Stevens & Tehon 1926	Stevens & Tehon 1926
<i>Meibomia</i> sp.	<i>Meliola vignae-gracilis</i> Hansf. & Deighton 1948	Hansford & Deighton 1948

<i>Mezoneurum benthamianum*</i>	<i>Meliola mezoneuri</i> Hansf. & Deighton 1948	Hansford & Deighton 1948
<i>Millettia chrysophylla</i>	<i>Meliola millettiae-chrysophyllae</i> Deighton 1951	Deighton 1951
<i>Millettia peguensis</i>	<i>Meliola peguensis</i> Hosag. et al. 1998	Hosagoudar et al. 1998a
<i>Millettia rhodantha</i>	<i>Meliola millettiae-rhodanthae</i> Hansf. & Deighton 1948	Hansford & Deighton 1948
<i>Millettia rubiginosa</i>	<i>Asteridiella millettiae</i> Hosag. et al. 1999	Hosagoudar et al. 1999a
<i>Millettia rubiginosa</i>	<i>Meliola bataanensis</i> Syd. & P. Syd. 1914	Sydow & Sydow 1914a
<i>Millettia rubiginosa</i>	<i>Meliola teramni</i> (Sacc.) Syd. & P. Syd. 1917	Sydow & Sydow 1917a
<i>Millettia sanagana</i>	<i>Meliola millettiae-sanaganae</i> Hansf. & Deighton 1948	Hansford & Deighton 1948
<i>Millettia sericea</i>	<i>Meliola ostryoderridis</i> Hansf. & Deighton 1948	Hansford & Deighton 1948
<i>Millettia</i> sp.	<i>Meliola bicornis</i> G. Winter 1886	Winter 1886
<i>Millettia splendens</i>	<i>Meliola millettiae-chrysophyllae</i> Deighton 1951	Deighton 1951
<i>Mimosa caesalpinifolia</i> ( <i>Mimosa caesalpiniaefolia</i> )	<i>Irenopsis berggrenii</i> Hansf. 1955	Hansford 1953b
<i>Mimosa ceratonia</i>	<i>Meliola monochroma</i> Cif. 1957	Ciferri 1956
<i>Mimosa invisae</i>	<i>Meliola venezuelana</i> Garcés 1944	Orejuela 1944
<i>Mimosa invisae</i> var. <i>inermis*</i>	<i>Meliola invisae</i> Hosag. & H. Biju 2001	Hosagoudar et al. 2001a
<i>Mimosa procurrens</i>	<i>Meliola mimosicola</i> Speg. 1924	Spegazzini 1924
<i>Moullava spicata</i>	<i>Meliola aethiops</i> Sacc. 1921	Saccardo 1921
<i>Mucuna acuminata</i>	<i>Meliola mucunae-acuminatae</i> Hansf. 1954	Hansford 1954
<i>Mucuna imbricata</i>	<i>Meliola mucunae-imbricatae</i> Jana et al. 2005	Jana et al. 2005d
<i>Mucuna pruriens</i>	<i>Meliola mucunae-acuminatae</i> Hansf. 1954	Hansford 1954
<i>Mucuna pruriens</i>	<i>Meliola mucunicola</i> Hongsanan & K.D. Hyde 2015	Hongsanan et al. 2015
<i>Mucuna pruriens</i> var. <i>hirsuta</i> ( <i>Mucuna hirsuta</i> )	<i>Meliola mucunae</i> Hansf. 1948	Hansford & Deighton 1948
<i>Mucuna pruriens</i> ( <i>Stizolobium aterrimum</i> )	<i>Meliola stizolobii</i> Hansf. & Deighton 1948	Hansford & Deighton 1948
<i>Mucuna sloanei</i>	<i>Asteridiella meibomiaae</i> (F. Stevens) Hansf. 1961	Hansford 1961
<i>Mucuna sloanei</i>	<i>Meliola meibomiicola</i> Cif. 1954	Ciferri 1954

<i>Mucuna urens</i>	<i>Meliola mucunae</i> Hansf. 1948	Hansford & Deighton 1948
<i>Myroxylon peruiferum</i>	<i>Meliola peruiferi</i> D.B. Pinho et al. 2012	Pinho et al. 2012
<i>Neorudolphia volubilis</i> ( <i>Rudolphia volubilis</i> )	<i>Meliola rudolphiae</i> F. Stevens 1916	Stevens 1916
<i>Newtonia elliotii</i> ( <i>Piptadenia elliotii</i> )	<i>Meliola piptadeniae</i> Hansf. & Deighton 1948	Hansford & Deighton 1948
<i>Ormocarpum verrucosum</i>	<i>Meliola ormocarpi</i> Hansf. & Deighton 1948	Hansford & Deighton 1948
<i>Ormosia formosana</i>	<i>Meliola ormosiae</i> C.C. Chen 1967	Index Fungorum 2016
<i>Pentaclethra</i> sp.	<i>Asteridiella pentaclethrae</i> Hansf. 1957	Hansford 1956b
<i>Pentaclethra</i> sp.	<i>Meliola conigera</i> F. Stevens & Tehon 1926	Stevens & Tehon 1926
<i>Phanera</i> sp.	<i>Meliola curviseta</i> Racib. 1900	Index Fungorum 2016
<i>Phaseolus</i> sp.	<i>Meliola cristata</i> Syd. 1928	Stevens 1928
? <i>Phaseolus</i> sp.	<i>Meliola pellucida</i> Gaillard 1892	Index Fungorum 2016
<i>Philenoptera cyanescens</i> ( <i>Lonchocarpus cyanescens</i> )	<i>Meliola carvalhoi</i> Deighton 1951	Deighton 1951
<i>Phyllodium pulchellum</i> ( <i>Desmodium pulchellum</i> )	<i>Meliola desmodii-pulchelli</i> Hosag. et al. 1999	Hosagoudar et al. 1999a
<i>Physostigma venenosum</i>	<i>Meliola physostigmatis</i> Hansf. & Deighton 1948	Hansford & Deighton 1948
<i>Pictetia sulcata</i> ( <i>Pictetia spinifolia</i> )	<i>Meliola pictetiae</i> Hansf. 1955	Hansford 1955
<i>Pithecellobium diversifolium</i>	<i>Meliola pithecellobii</i> F. Stevens & Tehon 1926	Stevens & Tehon 1926
<i>Pithecellobium keyense</i> ( <i>Pithecellobium guadalupense</i> )	<i>Meliola venezuelana</i> Garcés 1944	Orejuela 1944
<i>Platysepalum</i> sp.	<i>Meliola platysepali</i> Hansf. & Deighton 1948	Hansford & Deighton 1948
<i>Pongamia pinnata</i>	<i>Meliola pongamiae</i> Hosag. & T.K. Abraham 1999	Hosagoudar & Abraham 1999b
<i>Pseudarthria hookeri</i>	<i>Meliola hookeri</i> Mibey 1997	Mibey & Hawksworth 1997
<i>Pseudarthria viscida</i>	<i>Meliola pseudarthriae</i> Hosag. & Manojk. 2004	Hosagoudar 2004b
<i>Psophocarpus tetragonolobus</i>	<i>Meliola erythrinae</i> Syd. & P. Syd. 1917	Sydow & Sydow 1917a
<i>Psophocarpus tetragonolobus</i>	<i>Meliola psophocarpi</i> Hosag. & Riju 2010	Hosagoudar & Riju 2010

<i>Psoralea</i> sp.	<i>Asteridiella pseudanastomosans</i> (Rehm) Hansf. 1961	Hansford 1961
<i>Pterocarpus indicus</i>	<i>Meliola pterocarpi</i> H.S. Yates 1918	Yates 1918
<i>Pterocarpus santalinoides</i>	<i>Meliola pterocarpicola</i> Hansf. & Deighton 1948	Hansford & Deighton 1948
<i>Pueraria</i> sp.	<i>Meliola banesensis</i> Syd. & P. Syd. 1916	Sydow & Sydow 1916b
<i>Pueraria tuberosa</i>	<i>Meliola banesensis</i> Syd. & P. Syd. 1916	Sydow & Sydow 1916b
<i>Pycnospora lutescens</i>	<i>Meliola pycnosporae</i> Hosag. & Archana 2009	Hosagoudar & Archana 2009
<i>Schizolobium parahyba</i> ( <i>Schizolobium excelsum</i> )	<i>Meliola schizolobii</i> Syd. & P. Syd. 1916	Sydow & Sydow 1916a
<i>Sclerolobium</i> sp.	<i>Meliola sclerolobii</i> Hansf. 1955	Hansford 1955
<i>Senna bacillaris</i> ( <i>Cassia bacillaris</i> )	<i>Asteridiella cassiicola</i> (Bat. & J. Silva) Hansf. 1961	Hansford 1961
<i>Senna bacillaris</i> ( <i>Cassia bacillaris</i> )	<i>Meliola cassiifolii</i> Bat. 1960	Batista et al. 1960
<i>Senna quinquangulata</i> ( <i>Cassia quinquangulata</i> )	<i>Irenopsis toruloidea</i> (F. Stevens) F. Stevens 1927	Stevens 1927
<i>Senna siamea</i> ( <i>Cassia siamea</i> )	<i>Meliola aethiops</i> Sacc. 1921	Saccardo 1921
<i>Senna siamea</i> ( <i>Cassia siamea</i> )	<i>Meliola javanica</i> Cif. 1951	Ciferri 1951
<i>Senna surattensis</i> ( <i>Cassia surattensis</i> )	<i>Meliola surattensis</i> Hosag. et al. 1998	Hosagoudar et al. 1998a
<i>Sophora tomentosa</i>	<i>Meliola carbonacea</i> Cif. 1938	Ciferri 1938
<i>Spatholobus parviflorus</i>	<i>Meliola spatholobi</i> Hosag. et al. 2005	Hosagoudar 2005
<i>Spatholobus parviflorus</i>	<i>Meliola banesensis</i> Syd. & P. Syd. 1916	Sydow & Sydow 1916b
<i>Sweetia fruticosa</i>	<i>Meliola sweetiae</i> W.R.O. Soares & Dianese 2013	Soares & Dianese 2014
<i>Tadehagi triquetrum</i> ( <i>Desmodium triquetrum</i> )	<i>Meliola desmodii-triquetri</i> Gawande et al. 2004	Gawande et al. 2004
<i>Tadehagi triquetrum</i> ( <i>Desmodium triquetrum</i> )	<i>Meliola desmodii-triquetri</i> Hosag. & Manojk. 2004	Hosagoudar 2004c
<i>Tamarindus indica</i>	<i>Meliola tamarindi</i> Syd. & P. Syd. 1912	Sydow & Sydow 1912c
<i>Tephrosia elegans</i>	<i>Meliola stizolobii</i> Hansf. & Deighton 1948	Hansford & Deighton 1948
<i>Tephrosia sinapou</i> ( <i>Tephrosia toxicaria</i> )	<i>Meliola stizolobii</i> Hansf. & Deighton 1948	Hansford & Deighton 1948
<i>Teramnus labialis</i>	<i>Meliola teramniae</i> H.S. Yates 1917	Yates 1917
<i>Teramnus labialis</i>	<i>Meliola teramnicola</i> Hosag. et al. 2005	Biju et al. 2005
<i>Teramnus uncinatus</i>	<i>Meliola teramni</i> (Sacc.) Syd. & P. Syd. 1917	Sydow & Sydow 1917a

	<i>Toumatea</i> sp.	<i>Meliola tounateae</i> F. Stevens 1928	Stevens 1928
	<i>Uraria rufescens</i>	<i>Meliola urariae</i> Hosag. 2004	Hosagoudar 2004b
	<i>Vigna gracilis</i>	<i>Meliola vignae-gracilis</i> Hansf. & Deighton 1948	Hansford & Deighton 1948
	<i>Vigna khandalensis</i>	<i>Meliola phaseoli</i> Thite ex Hosag. 1996	Hosagoudar 1996
	<i>Vigna</i> sp.	<i>Meliola bodoquenensis</i> W.R.O. Soares & Dianese 2013	Soares & Dianese 2014
	<i>Vigna</i> sp.	<i>Meliola paraphialis</i> Mibey 1997	Mibey & Hawksworth 1997
	<i>Xylia xylocarpa</i>	<i>Asteridiella xyliae</i> Hosag. 2013	Hosagoudar 2013b
	<i>Zygia juruana</i> ( <i>Pithecolobium jupunba</i> )	<i>Meliola pithecellobii</i> F. Stevens & Tehon 1926	Stevens & Tehon 1926
	<i>Zygia longifolia</i> ( <i>Pithecellobium ligustrinum</i> )	<i>Meliola venezuelana</i> Garcés 1944	Orejuela 1944
Fagaceae	<i>Castanopsis armata</i>	<i>Amazonia balakrishnanii</i> Hosag. 1990	Hosagoudar & Goos 1990b
	<i>Castanopsis armata</i>	<i>Asteridiella phukanea</i> Hosag. et al. 2009	Hosagoudar et al. 2009d
	<i>Castanopsis armata</i>	<i>Meliola mannii</i> Hosag. 1990	Hosagoudar & Goos 1990b
	<i>Castanopsis armata</i>	<i>Meliola meghalayensis</i> Hosag. et al. 2009	Hosagoudar et al. 2009d
	<i>Castanopsis carlesii</i> ( <i>Castanopsis stipitata</i> )	<i>Meliola shiiae</i> W. Yamam. 1941	Yamamoto 1941c
	<i>Castanopsis carlesii</i> ( <i>Castanopsis stipitata</i> )	<i>Setameliola fusispora</i> (W. Yamam.) D.R. Reynolds 2010	Reynolds 2010
	<i>Castanopsis fabri</i>	<i>Meliola fabri</i> B. Song et al. 2003	Song et al. 2003
	<i>Castanopsis fargesii</i> ( <i>Castanopsis taiwaniana</i> )	<i>Meliola taiwaniana</i> W. Yamam. 1941	Yamamoto 1941c
	<i>Castanopsis formosana</i>	<i>Meliola castanopsina</i> W. Yamam. 1941	Yamamoto 1941c
	<i>Castanopsis hystrix</i>	<i>Meliola hystricis</i> A.K. Kar & Maity 1970	Kar & Maity 1970b
	<i>Castanopsis indica</i>	<i>Meliola castanopsidicola</i> J.L. Crane & A.G. Jones 2001	Crane & Jones 2001
	<i>Castanopsis tiberana</i>	<i>Meliola castanopsidis</i> Hansf. 1948	Hansford 1948
	<i>Castanopsis tibetana</i>	<i>Asteridiella castanopsidis</i> (Hansf.) Hansf. 1961	Hansford 1961
	<i>Lithocarpus amygdalifolius</i> ( <i>Synaedrys amygdalifolia</i> )	<i>Meliola subpellucida</i> W. Yamam. 1941	Yamamoto 1941c
	<i>Lithocarpus amygdalifolius</i> ( <i>Synaedrys amygdalifolius</i> )	<i>Appendiculella castanopsidifoliae</i> (W. Yamam.) Hansf. 1961	Hansford 1961
	<i>Lithocarpus amygdalifolius</i> ( <i>Synaedrys amygdalifolius</i> )	<i>Appendiculella lithocarpicola</i> (W. Yamam.) Hansf. 1961	Hansford 1961

	<i>Lithocarpus brevicaudatus</i> ( <i>Synaedrys brevicaudata</i> )	<i>Meliola lithocarpina</i> W. Yamam. 1941	Yamamoto 1941c
	<i>Lithocarpus brevicaudatus</i> ( <i>Synaedrys brevicaudata</i> )	<i>Meliola ramulicola</i> W. Yamam. 1941	Yamamoto 1941c
	<i>Lithocarpus corneus</i> ( <i>Synaedrys kodaihoensis</i> )	<i>Meliola kodaihoensis</i> W. Yamam. 1941	Yamamoto 1941c
	<i>Lithocarpus hancei</i> ( <i>Cyclobalanopsis</i> <i>ternaticupula</i> )	<i>Appendiculella</i> <i>arisanensis</i> (W. Yamam.) Hansf. 1961	Hansford 1961
	<i>Lithocarpus hancei</i> ( <i>Cyclobalanopsis</i> <i>ternaticupula</i> )	<i>Asteridiella</i> <i>cyclobalanopsidicola</i> (W. Yamam.) Hansf. 1961	Hansford 1961
	<i>Lithocarpus kawakamii</i> ( <i>Synaedrys kawakamii</i> )	<i>Meliola kawakamii</i> W. Yamam. 1941	Yamamoto 1941c
	<i>Lithocarpus konishii</i> ( <i>Synaedrys konishii</i> )	<i>Appendiculella konishii</i> (W. Yamam.) Hansf. 1961	Hansford 1961
	<i>Lithocarpus lepidocarpus</i> ( <i>Synaedrys lepidocarpa</i> )	<i>Meliola kiraiensis</i> W. Yamam. 1941	Yamamoto 1941c
	<i>Lithocarpus ovalis</i> ( <i>Quercus</i> <i>ovalis</i> )	<i>Asteridiella quercina</i> (Hansf.) Hansf. 1961	Hansford 1961
	<i>Lithocarpus shinsuiensis</i> ( <i>Synaedrys shinsuiensis</i> )	<i>Appendiculella</i> <i>sinsuiensis</i> (W. Yamam.) Hansf. 1961	Hansford 1961
	<i>Lithocarpus</i> sp.	<i>Meliola cyclobalanopsina</i> W. Yamam. 1941	Index Fungorum 2016
	<i>Lithocarpus</i> sp.	<i>Meliola fagacearum</i> B. Song & Goos 2002	Song et al. 2002a
	<i>Quercus angustinii</i> #	<i>Meliola quercicola</i> H. Hu 1991	Hu 1991c
	<i>Quercus glauca</i> ( <i>Cyclobalanopsis glauca</i> )	<i>Meliola cyclobalanopsina</i> W. Yamam. 1941	Index Fungorum 2016
	<i>Quercus glauca</i> ( <i>Cyclobalanopsis glauca</i> )	<i>Meliola taiyuensis</i> W. Yamam. 1941	Yamamoto 1941c
	<i>Quercus languinosa</i> *	<i>Appendiculella</i> <i>himalayana</i> R.K. Chaudhary et al. 1994	Chaudhary et al. 1994
	<i>Quercus nigra</i>	<i>Irenopsis quercifolia</i> Hansf. 1955	Hansford 1955
	<i>Quercus oblongata</i> ( <i>Quercus</i> <i>leucotrichophora</i> )	<i>Meliola bosei</i> Hosag. 1996	Hosagoudar 1996
	<i>Quercus obtusata</i> ( <i>Quercus</i> <i>spicata</i> )	<i>Meliola melanochaeta</i> Syd. 1928	Sydow 1928
	<i>Quercus oocarpa</i>	<i>Irenopsis costaricensis</i> F. Stevens 1927	Stevens 1927
	<i>Quercus</i> sp.	<i>Asteridiella quercina</i> (Hansf.) Hansf. 1961	Hansford 1961
	<i>Quercus velutina</i>	<i>Appendiculella quercina</i> Jana & S.N. Ghosh 2008	Jana & Ghosh 2008a
Flacourtiaceae	—	<i>Asteridiella chukrasiae</i> Hosag. 2006	Hosagoudar & Biju 2006
Garryaceae	<i>Aucuba japonica</i>	<i>Asteridiella aucubae</i> (Henn.) Hansf. 1961	Hansford 1961
	<i>Garrya</i> sp.	<i>Meliola garryae</i> Hansf. 1955	Hansford 1955
Gentianaceae	<i>Anthocleista procera</i> ( <i>Anthocleista frezoulsii</i> )	<i>Asteridiella anthocleistae</i> (Hansf. & Deighton) Hansf. 1961	Hansford 1961

	<i>Anthocleista</i> sp.	<i>Asteridiella trachylaena</i> (Syd.) Hansf. 1961	Hansford 1961
	<i>Bisgoeppertia scandens</i>	<i>Meliola bisgoeppertiae</i> (Cif.) Cif. 1961	Ciferri 1961
	<i>Chelonanthus acutangulus</i> *	<i>Meliola chelonanthi</i> Hansf. 1957	Hansford 1957b
	<i>Chelonanthus grandiflorus</i> ( <i>Lisianthus grandiflorus</i> )	<i>Meliola lisianthi</i> F. Stevens & Tehon 1926	Stevens & Tehon 1926
	<i>Exacum</i> sp.	<i>Meliola exacigena</i> Hosag. et al. 2007	Hosagoudar et al. 2007c
	<i>Exacum tetragonum</i>	<i>Meliola exaci</i> Hosag. 1996	Hosagoudar 1996
	<i>Fagraea ceilanica</i>	<i>Asteridiella fagraeae</i> Hosag. & A. Sabeena 2013	Hosagoudar 2013b
	<i>Fagraea fragrans</i>	<i>Meliola brooksii</i> Hansf. 1955	Hansford 1955
	<i>Fagraea plumeriifolia</i>	<i>Meliola fagraeae</i> Syd. & P. Syd. 1914	Sydow & Sydow 1914a
	<i>Lisianthus laxiflorus</i>	<i>Meliola lisianthicola</i> Hansf. 1957	Hansford 1956b
Gesneriaceae	<i>Besleria longipes</i>	<i>Meliola besleriae</i> Hansf. 1955	Hansford 1955
	<i>Besleria umbrosa</i>	<i>Meliola wismarensis</i> F. Stevens 1928	Stevens 1928
	<i>Boea pseudoglandulosa</i> #	<i>Meliola pumila</i> Syd. 1925	Sydow 1925
	<i>Columnnea grata</i> ( <i>Columnnea heterophylla</i> )	<i>Meliola columneae</i> F. Stevens 1928	Stevens 1928
	<i>Cyrtandra cordifolia</i>	<i>Asteridiella cyrtandrae</i> (F. Stevens) Hansf. 1961	Hansford 1961
	<i>Cyrtandra lessoniana</i>	<i>Asteridiella cyrtandrae</i> (F. Stevens) Hansf. 1961	Hansford 1961
	<i>Epithema</i> sp.	<i>Meliola epithematis</i> F. Stevens & Roldan ex Hansf. 1963	Hansford 1962
	<i>Fieldia australis</i>	<i>Irenopsis fieldiae</i> Hansf. 1953	Hansford 1953a
	<i>Gesneria pedunculosa</i> ( <i>Gesneria albiflora</i> )	<i>Meliola gesneriae</i> F. Stevens 1918	Stevens 1916
	<i>Henckelia humboldtiana</i> ( <i>Didymocarpus humboldtianus</i> )	<i>Asteridiella cyrtandrae</i> (F. Stevens) Hansf. 1961	Hansford 1961
Gnetaceae	<i>Gnetum gnemon</i>	<i>Meliola gneti</i> Hansf. 1954	Hansford 1954
	<i>Gnetum montanum</i>	<i>Meliola gneticola</i> Y.X. Hu 1992	Hu et al. 1992
Goodeniaceae	<i>Scaevola chamissoniana</i>	<i>Irenopsis scaevolicola</i> (F. Stevens) F. Stevens 1927	Stevens 1927
	<i>Scaevola frutescens</i> *	<i>Meliola scaevolae</i> Syd. & P. Syd. 1914	Sydow & Sydow 1914a
	<i>Scaevola</i> sp.	<i>Amazonia scaevolae</i> Hansf. 1957	Hansford 1957b
Hamamelidaceae	<i>Exbucklandia populnea</i> ( <i>Bucklandia populnea</i> )	<i>Meliola bucklandiae</i> A.K. Kar & Maity 1970	Kar & Maity 1970b
	<i>Exbucklandia populnea</i> ( <i>Symingtonia populnea</i> )	<i>Meliola symingtoniae</i> J.N. Kapoor 1967	Index Fungorum 2016
	<i>Loropetalum chinense</i>	<i>Meliola loropetalicola</i> Y.X. Hu & Ouyang 1990	Hu et al. 1990

	<i>Rhodoleia chompionii</i>	<i>Meliola rhodoleiicola</i> H. Hu 1990	Hu 1990b
	<i>Trichocladus crinitus</i>	<i>Meliola neotorta</i> S. Hughes 1993	Hughes 1993
	<i>Trichocladus ellipticus</i>	<i>Asteridiella scabra</i> (Doidge) Hansf. 1961	Hansford 1961
	<i>Trichocladus ellipticus</i>	<i>Asteridiella trichocлади</i> Mibey 1996	Mibey et al. 1996
	<i>Trichocladus</i> sp.	<i>Asteridiella scabra</i> (Doidge) Hansf. 1961	Hansford 1961
Heliconiaceae	<i>Heliconia bihai</i>	<i>Meliola macrospora</i> R.E.D. Baker & W.T. Dale 1951	Baker & Dale 1951
	<i>Heliconia</i> sp.	<i>Meliola heliconiae</i> F. Stevens 1928	Stevens 1928
Hernandiaceae	<i>Hernandia sonora</i>	<i>Asteridiella hernandiacearum</i> (Cif.) Hansf. 1961	Hansford 1961
	<i>Hernandia sonora</i>	<i>Meliola consocia</i> Cif. 1954	Ciferri 1954
	<i>Illigera celebica</i>	<i>Meliola illigericola</i> Y.X. Hu & B. Song 1993	Hu et al. 1993b
	<i>Illigera luzonensis</i>	<i>Meliola illigeriae</i> F. Stevens & Roldan ex Hansf. 1963	Hansford 1962
Humiriaceae	<i>Sacoglottis</i> sp.	<i>Meliola effusa</i> Gaillard 1892	Index Fungorum 2016
Hydrangeaceae	<i>Hydrangea chinensis</i>	<i>Asteridiella hydrangeae</i> (W. Yamam.) Hansf. 1961	Hansford 1961
	<i>Pileostegia viburnoides</i>	<i>Meliola pileostegiae</i> W. Yamam. 1941	Index Fungorum 2016
Hypericaceae	<i>Cratoxylum cochinchinense</i> ( <i>Cratoxylum ligustrinum</i> )	<i>Asteridiella cratoxylicola</i> Y.X. Hu 1989	Hu & Lu 1989
	<i>Harungana madagascariensis</i>	<i>Asteridiella harunganae</i> (Hansf.) Hansf. 1961	Hansford 1961
	<i>Harungana madagascariensis</i>	<i>Asteridiella harunganicola</i> (Hansf.) Hansf. 1961	Hansford 1961
	<i>Harungana madagascariensis</i>	<i>Meliola leonensis</i> Hansf. & Deighton 1948	Hansford & Deighton 1948
	<i>Vismia latifolia</i>	<i>Asteridiella vismiae</i> Hansf. 1958	Hansford 1957c
	<i>Vismia latifolia</i>	<i>Asteridiella vismiicola</i> Hansf. 1958	Hansford 1957c
Icacinaceae	<i>Apodytes dimidiata</i>	<i>Meliola apodytis</i> Van der Byl 1928	Byl 1928
	<i>Apodytes dimidiata</i>	<i>Meliola campylotricha</i> Syd. 1924	Sydow 1924
	<i>Apodytes dimidiata</i>	<i>Meliola cladophila</i> Syd. 1924	Sydow 1924
	<i>Apodytes dimidiata</i>	<i>Meliola dimidiatae</i> Hosag. 1990	Hosagoudar & Goos 1990a
	<i>Apodytes dimidiata</i>	<i>Meliola icacinacearum</i> Mibey 1998	Mibey & Kokwaro 1998

	<i>Apodytes dimidiata</i> ( <i>Apodytes beddomei</i> )	<i>Meliola chandrasekharanii</i> Hosag. 1990	Hosagoudar & Goos 1990a
	<i>Mappia racemosa</i>	<i>Meliola mappiae</i> Cif. 1931	Ciferri 1931
	<i>Mappianthus iodoides</i>	<i>Meliola mappianthicola</i> J.C. Yang 1989	Yang 1989
	<i>Pyrenacantha</i> sp.	<i>Irenopsis comata</i> (Doidge) F. Stevens 1927	Stevens 1927
	<i>Sarcostigma kleinii</i>	<i>Meliola sarcostigmaticola</i> Hosag. & T.K. Abraham 1999	Hosagoudar & Abraham 1999b
	<i>Sarcostigma kleinii</i>	<i>Meliola sarcostigmatis</i> Hosag. 1990	Hosagoudar & Goos 1990a
Irvingiaceae	<i>Irvingia tenuinucleata</i> ( <i>Irvingia wombolu</i> )	<i>Meliola irvingiae</i> Hansf. 1947	Hansford 1947b
Iteaceae	<i>Choristylis rhamnoides</i>	<i>Meliola choristylidis</i> Doidge 1927	Doidge 1927
Ixonanthaceae	<i>Phyllocosmus africanus</i> ( <i>Ochthocosmus africanus</i> )	<i>Meliola linacearum</i> Hansf. & Deighton 1948	Hansford & Deighton 1948
	<i>Phyllocosmus africanus</i> ( <i>Ochthocosmus africanus</i> )	<i>Meliola ochthocosmi</i> Hansf. & Deighton 1948	Hansford & Deighton 1948
	<i>Phyllocosmus africanus</i> ( <i>Ochthocosmus africanus</i> )	<i>Meliola ochthocosmicola</i> Hansf. & Deighton 1948	Hansford & Deighton 1948
Juglandaceae	<i>Engelhardtia roxburghiana</i>	<i>!Appendiculella engelhardtiicola</i> H. Hu 1990	Hu 1990b
	<i>Engelhardtia roxburghiana</i> ( <i>Engelhardtia chrysolepis</i> )	<i>Appendiculella engelhardtae</i> (W. Yamam.) Hansf. 1961	Hansford 1961
	<i>Engelhardtia roxburghiana</i> ( <i>Engelhardtia fenzlii</i> )	<i>!Asteridiella engelhardtiicola</i> H. Hu 1990	Hu 1990b
Lamiaceae	—	<i>Appendiculella labiatarum</i> Hansf. 1961	Hansford 1961
	<i>Achyrospermum oblongifolium</i>	<i>Meliola achyrospermi</i> Hansf. & Deighton 1948	Hansford & Deighton 1948
	<i>Aegiphila elata</i>	<i>Asteridiella aegiphilae</i> (Hansf.) Hansf. 1961	Hansford 1961
	<i>Aegiphila elata</i>	<i>Asteridiella anthocleistae</i> (Hansf. & Deighton) Hansf. 1961	Hansford 1961
	<i>Aegiphila elata</i>	<i>Meliola renovata</i> Cif. 1954	Ciferri 1954
	<i>Aegiphila</i> sp.	<i>Meliola aegiphilae</i> F. Stevens 1927	Hansford 1961
	? <i>Aegiphila</i> sp.	<i>Meliola pseudocapensis</i> Hansf. 1955	Hansford 1955
	<i>Anisomeles indica</i> ( <i>Anisomeles ovata</i> )	<i>Meliola anisomelis</i> Jana et al. 2005	Jana et al. 2005c
	<i>Callicarpa americana</i>	<i>Meliola cookeana</i> Speg. 1881	Index Fungorum 2016
	<i>Callicarpa arborea</i> ( <i>Callicarpa magna</i> )	<i>#Irenina callicarpae</i> F. Stevens & Roldan 1935	Stevens & Roldan 1935

<i>Callicarpa arborea</i> ( <i>Callicarpa magna</i> )	<i>Asteridiella callicarpae</i> F. Stevens & Roldan ex Hansf. 1963	Hansford 1962
<i>Callicarpa candicans</i> ( <i>Callicarpa cana</i> )	<i>Asteridiella vilis</i> (Syd. & P. Syd.) Hansf. 1961	Hansford 1961
<i>Callicarpa candicans</i> ( <i>Callicarpa cana</i> )	<i>Meliola callicarpae</i> Syd. & P. Syd. 1912	Sydow & Sydow 1912c
<i>Callicarpa erioclona</i>	<i>Asteridiella vilis</i> (Syd. & P. Syd.) Hansf. 1961	Hansford 1961
<i>Callicarpa formosana</i>	<i>Meliola callicarpicola</i> W. Yamam. 1941	Index Fungorum 2016
<i>Callicarpa formosana</i> ( <i>Callicarpa blancoi</i> )	<i>Asteridiella vilis</i> (Syd. & P. Syd.) Hansf. 1961	Hansford 1961
<i>Callicarpa formosensis</i>	<i>Meliola formosensis</i> W. Yamam. 1941	Yamamoto 1941a
<i>Callicarpa longifolia</i>	<i>Asteridiella callista</i> (Rehm) Hansf. 1961	Hansford 1961
<i>Callicarpa</i> sp.	<i>Meliola arnoldii</i> Schmied. 1989	Schmiedeknecht 1989
<i>Clerodendrum capitatum</i>	<i>Meliola capitati</i> Mibey 1997	Mibey & Hawksworth 1997
<i>Clerodendrum capitatum</i>	<i>Meliola clerodendricola</i> Henn. 1898	Hennings 1898
<i>Clerodendrum cyrtophyllum</i>	<i>Meliola aegiphilae</i> F. Stevens 1927	Hansford 1961
<i>Clerodendrum infortunatum</i> ( <i>Clerodendrum viscosum</i> )	<i>Asteridiella clerodendricola</i> Hosag. 1989	Hosagoudar & Goos 1989
<i>Clerodendrum infortunatum</i> ( <i>Clerodendrum viscosum</i> )	<i>Asteridiella vivekananthanii</i> Hosag. 1988	Hosagoudar 1987a
<i>Clerodendrum</i> sp.	<i>Meliola clerodendri</i> W. Yamam. 1940	Yamamoto 1940
<i>Clerodendrum</i> sp.	<i>Meliola clerodendri</i> Hansf. 1937	Hansford 1937
<i>Clerodendrum</i> sp.	<i>Meliola durantae</i> Gaillard 1892	Gaillard 1892
<i>Clerodendrum trichotomum</i>	<i>Meliola sakawensis</i> Henn. 1904	Hennings 1904a
<i>Colebrookea oppositifolia</i>	<i>Asteridiella colebrookiae</i> Jana et al. 2005	Jana et al. 2005a
<i>Coleus</i> sp.	<i>Meliola cavitensis</i> H.S. Yates 1918	Yates 1918
<i>Gmelina philippensis</i>	<i>Meliola micromera</i> Syd. & P. Syd. 1914	Sydow & Sydow 1914a
<i>Gomphostemma</i> sp.	<i>Asteridiella anastomosans</i> (G. Winter) Hansf. 1961	Hansford 1961
<i>Hyptis atrorubens</i>	<i>Asteridiella anastomosans</i> (G. Winter) Hansf. 1961	Hansford 1961
<i>Hyptis capitata</i>	<i>Asteridiella anastomosans</i> (G. Winter) Hansf. 1961	Hansford 1961
<i>Hyptis lantanifolia</i>	<i>Asteridiella anastomosans</i> (G. Winter) Hansf. 1961	Hansford 1961
<i>Hyptis pectinata</i>	<i>Asteridiella anastomosans</i> (G. Winter) Hansf. 1961	Hansford 1961
<i>Hyptis</i> sp.	<i>Asteridiella arachnoidea</i> (Speg.) Hansf. 1961	Hansford 1961

<i>Hyptis suaveolens</i>	<i>Meliola hyptidis</i> Syd. & P. Syd. 1910	Sydow & Sydow 1910
<i>Ocimum carnosum</i> ( <i>Ocimum selloi</i> )	<i>Meliola ocimincola</i> Petr. 1963	Petrak 1962
<i>Oxera robusta</i>	<i>Meliola oxerae</i> B. Huguenin 1969	Index Fungorum 2016
<i>Petitia domingensis</i>	<i>Meliola petitiae</i> Hansf. 1955	Hansford 1955
<i>Petraeovitex wolfei</i>	<i>Meliola petraeovitensis</i> Deighton 1958	Deighton 1958
<i>Plectranthus barbatus</i> ( <i>Coleus barbatus</i> )	<i>Asteridiella anastomosans</i> (G. Winter) Hansf. 1961	Hansford 1961
<i>Plectranthus ciliatus</i>	<i>#Limacinia capnodioides</i> (Thüm.) Sacc. 1897	Index Fungorum 2016
<i>Pogostemon heyneanus</i>	<i>Meliola pogostemonis</i> Hansf. 1957	Hansford 1956b
<i>Pogostemon menthoides</i>	<i>Asteridiella anastomosans</i> (G. Winter) Hansf. 1961	Hansford 1961
<i>Pogostemon travancoricus</i>	<i>Amazonia dikesinghii</i> Hosag. et al. 2010	Hosagoudar et al. 2010c
<i>Premna glaberrima</i>	<i>Meliola premnicola</i> Hosag. 1990	Hosagoudar & Goos 1990a
<i>Premna glaberrima</i>	<i>Meliola premnigena</i> Hosag. & Riju 2011	Hosagoudar & Riju 2011a
<i>Premna hispida</i>	<i>Asteridiella premnae</i> (Hansf. & Deighton) Hansf. 1961	Hansford 1961
<i>Premna odorata</i>	<i>Asteridiella callista</i> (Rehm) Hansf. 1961	Hansford 1961
<i>Premna odorata</i>	<i>Meliola premnae</i> Hansf. 1949	Hansford 1949
<i>Premna serratifolia</i> ( <i>Premna obtusifolia</i> )	<i>Asteridiella callista</i> (Rehm) Hansf. 1961	Hansford 1961
<i>Premna</i> sp.	<i>Asteridiella madikeriensis</i> Hosag. et al.. 2011	Hosagoudar et al. 2011b
<i>Premna</i> sp.	<i>Asteridiella premnigena</i> Hosag. 2013	Hosagoudar 2013b
<i>Prostanthera sieberi</i>	<i>Meliola prostantherae</i> Hansf. 1953	Hansford 1953a
<i>Pycnostachys</i> sp.	<i>Meliola pycnostachydis</i> Hansf. 1938	Hansford 1938
<i>Rothea incisa</i> ( <i>Clerodendrum incisum</i> var. <i>macrosiphom</i> )	<i>Meliola aegiphilae</i> F. Stevens 1927	Hansford 1961
<i>Rothea serrata</i> ( <i>Clerodendrum serratum</i> )	<i>Meliola aegiphilae</i> F. Stevens 1927	Hansford 1961
<i>Rothea serrata</i> ( <i>Clerodendrum serratum</i> )	<i>Meliola castlerockensis</i> Srinivas. 1974	Srinivasulu 1974
<i>Symphorema involucratum</i>	<i>Meliola symphorematicola</i> Hosag. et al. 1994	Hosagoudar et al. 1994c
<i>Symphorema luzonicum</i>	<i>!Meliola symphorematae</i> F. Stevens & Roldan 1935	Stevens & Roldan 1935
<i>Symphorema luzonicum</i>	<i>Meliola symphorematis</i> Petr. 1959	Petrak 1958
<i>Tectona grandis</i>	<i>Meliola tectonae</i> Jana et al. 2005	Jana et al. 2005c

	<i>Tetradenia</i> sp.	<i>Armatella tetradeniae</i> Hansf. 1958	Hansford 1957c
	<i>Tetradenia</i> sp.	<i>Meliola tetradeniae</i> (Berk.) Theiss. & Syd. 1914	Berkeley & Broome 1873
	<i>Vitex altissima</i>	<i>Meliola altissimae</i> Hosag. 1991	Hosagoudar & Goos 1991
	<i>Vitex doniana</i> ( <i>Vitex</i> <i>cienkowskii</i> )	<i>Meliola aegiphilae</i> F. Stevens 1927	Hansford 1961
	<i>Vitex ferruginea</i>	<i>Meliola ferrugineae</i> Mibey 1997	Mibey & Hawksworth 1997
	<i>Vitex negundo</i>	<i>Asteridiella viticis-</i> <i>negundinis</i> Hosag. et al. 2011	Hosagoudar et al. 2011b
	<i>Vitex pinnata</i>	<i>Meliola viticis-pinnatae</i> H. Biju & Bagool 2004	Biju & Bagool 2004
	<i>Vitex</i> sp.	<i>Irenopsis aciculosa</i> (G. Winter) F. Stevens 1927	Stevens 1927
	<i>Vitex</i> sp.	<i>Irenopsis viticifolii</i> Bat. & Carneiro 1960	Index Fungorum 2016
	<i>Vitex</i> sp.	<i>Meliola paraensis</i> Henn. 1900	Hennings 1900b
	<i>Vitex</i> sp.	<i>Meliola viticicola</i> Hansf. 1945	Hansford 1945b
	<i>Vitex trifolia</i> ( <i>Vitex</i> <i>paniculata</i> )	<i>Asteridiella depokensis</i> (Hansf.) Hansf. 1963	Hansford 1962
	<i>Volkameria inermis</i> ( <i>Clerodendrum inerme</i> )	<i>Meliola aegiphilae</i> F. Stevens 1927	Hansford 1961
Lauraceae	—	<i>Asteridiella arachnoidea</i> (Speg.) Hansf. 1961	Hansford 1961
	—	<i>Asteridiella calva</i> (Speg.) Hansf. 1961	Hansford 1961
	—	<i>Asteridiella radiata</i> (Henn.) Sacc. 1905	Index Fungorum 2016
	—	<i>Meliola cholakadensis</i> Hosag. et al. 2000	Hosagoudar et al. 2000a
	—	<i>Meliola praetervisa</i> Gaillard 1892	Gaillard 1892
	<i>Actinodaphne hookeri</i>	<i>Amazonia actinodaphnis</i> Hosag. 1989	Hosagoudar & Goos 1989
	<i>Actinodaphne lancifolia</i> *	<i>Meliola actinodaphnes</i> I. Hino & Katum. 1957	Hino & Katumoto 1957
	<i>Actinodaphne lancifolia</i> *	<i>Meliola kagonoki</i> I. Hino & Katum. 1963	Katumoto 1963
	<i>Actinodaphne mushaensis</i>	<i>Appendiculella kiraiensis</i> (W. Yamam.) Hansf. 1961	Hansford 1961
	<i>Actinodaphne mushaensis</i>	<i>Armatella formosana</i> W. Yamam. 1957	Yamamoto 1957
	<i>Actinodaphne</i> sp.	<i>Armatella actinodaphnes</i> Hosag. et al. 2005	Biju et al. 2005
	<i>Actinodaphne</i> sp.	<i>Meliola actinodaphnes</i> Hansf. 1948	Hansford 1948
	<i>Actinodaphne</i> sp.	<i>Meliola banasuranii</i> Hosag. et al. 2005	Biju et al. 2005

<i>Actinodaphne</i> sp.	<i>Meliola gooseana</i> Hosag. & T.K. Abraham 1998	Hosagoudar & Abraham 1998b
<i>Actinodaphne</i> sp.	<i>Meliola shettyi</i> Hosag. et al. 1996	Hosagoudar 1996
<i>Actinodaphne wightiana</i> ( <i>Actinodaphne malabarica</i> )	<i>Meliola actinodaphneicola</i> Hosag. & T.K. Abraham 1998	Hosagoudar et al. 1998e
<i>Actinodaphne wightiana</i> ( <i>Actinodaphne malabarica</i> )	<i>Meliola linderiae</i> W. Yamam. 1941	Yamamoto 1941a
<i>Apollonias arnottii</i>	<i>Armatella apolloniadis</i> Hosag. et al. 2005	Biju et al. 2005
<i>Apollonias arnottii</i>	<i>Armatella kakachiana</i> Hosag. & Goos 1996	Hosagoudar & Goos 1996
<i>Apollonias</i> sp.	<i>Armatella apollonigena</i> Hosag. & A. Sabeena 2013	Hosagoudar et al. 2013
<i>Beilschmiedia erythrophloia</i>	<i>Meliola beilschmiediae</i> W. Yamam. 1941	Yamamoto 1941b
<i>Beilschmiedia wightii</i>	<i>Meliola beilschmiediicola</i> Hosag. 1996	Hosagoudar 1996
<i>Caryodaphnopsis tonkinensis</i> ( <i>Persea pyriformis</i> )	<i>Meliola acutiseta</i> Syd. & P. Syd. 1913	Sydow & Sydow 1913b
<i>Cassytha filiformis</i>	<i>Meliola cassythae</i> Bat. et al. 1965	Batista et al. 1965a
<i>Cinnamomum costaricanum</i> ( <i>Phoebe costaricana</i> )	<i>Meliola phoebes</i> Hansf. 1949	Hansford 1949
<i>Cinnamomum iners</i>	<i>Armatella cinnamomicola</i> Hansf. 1954	Hansford 1954
<i>Cinnamomum iners</i>	<i>Armatella sumatrensis</i> Hansf. 1957	Hansford 1956b
<i>Cinnamomum iners</i>	<i>Meliola beilschmiediae</i> W. Yamam. 1941	Yamamoto 1941b
<i>Cinnamomum malabattrum</i>	<i>Armatella balakrishnanii</i> Hosag. 1991	Hosagoudar 1991b
<i>Cinnamomum malabattrum</i>	<i>Armatella indica</i> Hosag. 1991	Hosagoudar 1991b
<i>Cinnamomum malabattrum</i>	<i>Meliola beilschmiediae</i> W. Yamam. 1941	Yamamoto 1941b
<i>Cinnamomum neurophyllum</i> ( <i>Phoebe neurophylla</i> )	<i>Meliola uncitricha</i> Syd. 1926	Sydow 1926
<i>Cinnamomum pseudopedunculatum</i>	<i>Armatella litseae</i> (Henn.) Theiss. & Syd. 1915	Theissen & Sydow 1915
<i>Cinnamomum riparium</i>	<i>Amazonia cinnamomi</i> Hosag. 1988	Hosagoudar 1988b
<i>Cinnamomum</i> sp.	<i>Meliola cinnamomi</i> Hosag. & T.K. Abraham 1999	Hosagoudar & Abraham 1999b
<i>Cinnamomum</i> sp.	<i>Meliola kaveriappae</i> Hosag. et al. 1996	Hosagoudar 1996
? <i>Cinnamomum</i> sp.	<i>Meliola zigzac</i> Berk. & M.A. Curtis 1868	Berkeley & Curtis 1869
<i>Cinnamomum subavenium</i> ( <i>Cinnamomum randaiense</i> )	<i>Armatella longispora</i> W. Yamam. 1957	Yamamoto 1957
<i>Cinnamomum verum</i> ( <i>Cinnamomum zeylanicum</i> )	<i>Armatella cinnamomi</i> Hansf. & Thirum. 1948	Hansford & Thirumalacha r 1948
<i>Cryptocarya beddomei</i>	<i>Meliola kakachiana</i> Hosag. 1996	Hosagoudar 1996

<i>Cryptocarya chinensis</i>	<i>Meliola neolitseae</i> W. Yamam. 1941	Yamamoto 1941a
<i>Cryptocarya concinna</i>	# <i>Meliola fraseriana</i> Syd. 1937	Farr & Rossmann 2016
<i>Cryptocarya glaucescens</i> ( <i>Cryptocarya meisneri</i> )	# <i>Meliola fraseriana</i> Syd. 1937	Sydow 1937
<i>Cryptocarya glaucescens</i> ( <i>Cryptocarya meisneri</i> )	# <i>Meliola fraseriana</i> Syd. 1937	Hansford 1956b
<i>Cryptocarya latifolia</i>	<i>Meliola cryptocaryae</i> Doidge 1920	Doidge 1920b
<i>Cryptocarya mannii</i>	<i>Asteridiella sheariana</i> Hansf. 1963	Hansford 1962
<i>Cryptocarya patentinervis</i> *	<i>Meliola dactylopoda</i> Syd. 1928	Doidge & Sydow 1928
<i>Cryptocarya sp</i>	<i>Meliola periyakanalensis</i> Hosag. & B. Divya 2013	Hosagoudar & Divya 2013
<i>Cryptocarya sp.</i>	<i>Meliola calochaeta</i> Syd. 1925	Sydow 1925
<i>Cryptocarya sp.</i>	<i>Meliola philippinensis</i> (F. Stevens) Hansf. 1961	Hansford 1961
<i>Cryptocarya wightiana</i> ( <i>Cryptocarya bourdillonii</i> )	<i>Armatella cryptocaryae</i> Hosag. 1991	Hosagoudar 1991b
<i>Cryptocarya wightiana</i> ( <i>Cryptocarya bourdillonii</i> )	<i>Meliola cryptocaryicola</i> Hosag. & Raghu 1993	Hosagoudar & Raghu 1993
<i>Cryptocarya wightiana</i> ( <i>Cryptocarya bourdillonii</i> )	<i>Meliola patileana</i> Hosag. 1996	Hosagoudar 1996
<i>Cryptocarya wightiana</i> ( <i>Cryptocarya bourdillonii</i> )	<i>Meliola pushpangadanii</i> Hosag. & T.K. Abraham 1998	Hosagoudar et al. 1998c
<i>Licaria triandra</i> ( <i>Misanteca triandra</i> )	<i>Meliola misantecae</i> Hansf. 1957	Hansford 1956b
<i>Lindera communis</i>	<i>Meliola linderae</i> W. Yamam. 1941	Yamamoto 1941a
<i>Litsea cubeba</i>	<i>Meliola litseae-citratae</i> Hansf. 1954	Hansford 1954
<i>Litsea floribunda</i> *	! <i>Meliola litseae</i> var. <i>floribundae</i> Hosag. 1990	Hosagoudar & Goos 1990a
<i>Litsea floribunda</i> *	! <i>Meliola litseae</i> var. <i>microspora</i> Hosag. 1988	Hosagoudar 1987a
<i>Litsea glutinosa</i>	! <i>Meliola litseae</i> var. <i>rotundipoda</i> Hansf. 1954	Hansford 1954
<i>Litsea insignis</i>	! <i>Meliola litseae</i> var. <i>insignis</i> Hosag. 1990	Hosagoudar & Goos 1990a
<i>Litsea insignis</i>	<i>Meliola drepanochaeta</i> Syd. 1926	Sydow 1926
<i>Litsea mollis</i>	<i>Meliola saccardoi</i> (Syd. & P. Syd.) Syd. 1922	Sydow 1922a
<i>Litsea perrottetii</i>	! <i>Meliola litseae</i> Syd. & P. Syd. 1917	Sydow & Sydow 1917a
<i>Litsea perrottetii</i>	<i>Meliola saccardoi</i> (Syd. & P. Syd.) Syd. 1922	Sydow 1922a
<i>Litsea sp.</i>	! <i>Meliola kakachiana</i> var. <i>poochiparaensis</i> Hosag. & Sabeena 2012	Hosagoudar & Sabeena 2012
<i>Litsea sp.</i>	! <i>Meliola litseae</i> f. <i>litseae</i> H.S. Yates 1917	Yates 1917
<i>Litsea sp.</i>	! <i>Meliola litseae</i> H.S. Yates 1917	Yates 1917

<i>Litsea</i> sp.	<i>Armatella caulicola</i> Hosag. et al. 2005	Biju et al. 2005
<i>Litsea</i> sp.	<i>Meliola litseicola</i> Hansf. 1946	Hansford 1946
<i>Litsea</i> sp.	<i>Meliola mannavanensis</i> Hosag. et al. 2000	Hosagoudar et al. 2000a
<i>Litsea</i> sp.	<i>Meliola palakkadensis</i> Hosag. et al. 2007	Hosagoudar et al. 2007a
<i>Litsea</i> sp.	<i>Meliola pudukadensis</i> Hosag. 1988	Hosagoudar 1987a
<i>Litsea</i> sp.	<i>Meliola rajamalaënsis</i> Hosag. et al. 2005	Biju et al. 2005
<i>Litsea</i> sp.	<i>Meliola sempeiensis</i> W. Yamam. 1941	Yamamoto 1941b
<i>Litsea</i> sp.	<i>Meliola suttonii</i> Hosag. et al. 2005	Biju et al. 2005
<i>Litsea stocksii</i> var. <i>glabrescense</i> *	<i>Meliola litseae</i> var. <i>keralensis</i> Hosag. 1990	Hosagoudar & Goos 1990a
<i>Machilus japonica</i> var. <i>kusanoi</i> ( <i>Machilus kusanoi</i> )	<i>Meliola machili</i> W. Yamam. 1941	Yamamoto 1941a
<i>Nectandra coriacea</i>	<i>Meliola dactylopoda</i> Syd. 1928	Doidge & Sydow 1928
<i>Nectandra</i> sp.	<i>Asteridiella nectandrae</i> (Hansf.) Hansf. 1961	Hansford 1961
<i>Nectandra</i> sp.	<i>Meliola magna</i> F. Stevens 1928	Stevens 1928
<i>Neolitsea levinei</i>	<i>Appendiculella neolitseae</i> B. Song 1998	Song 1998
<i>Neolitsea sericea</i> ( <i>Litsea</i> <i>glauca</i> )	<i>Armatella litseae</i> (Henn.) Theiss. & Syd. 1915	Theissen & Sydow 1915
<i>Neolitsea</i> sp.	<i>Armatella yatesii</i> Hansf. 1949	Hansford 1949
<i>Nothaphoebe konishii</i>	<i>Meliola sempeiensis</i> W. Yamam. 1941	Yamamoto 1941b
<i>Ocotea lancifolia</i> ( <i>Phoebe</i> <i>lanceolata</i> )	<i>Armatella phoebeicola</i> Hosag. 1991	Hosagoudar 1991b
<i>Ocotea leucoxylon</i>	<i>Irenopsis ocoteae</i> (F. Stevens) F. Stevens 1927	Stevens 1927
<i>Ocotea leucoxylon</i>	<i>Meliola ocoteicola</i> F. Stevens 1916	Stevens 1916
<i>Ocotea leucoxylon</i>	<i>Meliola whetzeli</i> Hansf. 1957	Hansford 1956b
<i>Persea americana</i>	<i>Asteridiella perseae</i> (F. Stevens) Hansf. 1961	Hansford 1961
<i>Persea americana</i> ( <i>Persea</i> <i>gratissima</i> )	<i>Asteridiella perseae</i> (F. Stevens) Hansf. 1961	Hansford 1961
<i>Persea cordata</i> *	<i>Meliola drepanochaeta</i> Syd. 1926	Sydow 1926
<i>Persea indica</i> ( <i>Laurus indica</i> )	<i>Meliola maculans</i> (Kunze) Hansf. 1961	Hansford 1961
<i>Persea macrantha</i>	<i>Armatella katumotoi</i> Hosag. 1988	Hosagoudar 1987a
<i>Persea macrantha</i>	<i>Meliola floridensis</i> Hansf. 1957	Hansford 1956b
<i>Persea macrantha</i>	<i>Meliola ramacharii</i> Hosag. 1989	Hosagoudar 1987b
<i>Persea palustris</i>	<i>Meliola floridensis</i> Hansf. 1957	Hansford 1956b

	<i>Persea palustris</i>	<i>Setmeliola martiniana</i> (Gaillard) D.R. Reynolds 2010	Reynolds 2010
	<i>Persea petiolaris</i>	<i>Meliola antioquensis</i> Garcés 1944	Orejuela 1944
	<i>Persea</i> sp.	<i>Asteridiella manca</i> (Ellis & G. Martin) Hansf. 1961	Hansford 1961
	<i>Phoebe</i> sp.	<i>Meliola cumbrensis</i> Hansf. 1957	Hansford 1956b
Lecythidaceae	<i>Barringtonia acutangula</i>	<i>Meliola indica</i> Syd. & P. Syd. 1911	Sydow et al. 1911
	<i>Barringtonia acutangula</i> ( <i>Barringtonia luzonensis</i> )	<i>Meliola barringtoniae</i> H.S. Yates 1917	Yates 1917
	<i>Barringtonia racemosa</i>	<i>Meliola racemosae</i> Mibey 1997	Mibey & Hawksworth 1997
	<i>Barringtonia</i> sp.	<i>Meliola barringtoniicola</i> F. Stevens & Roldan ex Hansf. 1963	Hansford 1962
	<i>Careya arborea</i>	<i>Meliola careyae</i> (F. Stevens) Hosag. 2003	Hosagoudar 2003a
	<i>Eschweilera ovata</i>	<i>Irenopsis masakensis</i> var. <i>major</i> Bat. & H. Maia 1965	Hansford 1941
	<i>Gustavia angusta</i> #	<i>Irenopsis gustaviae</i> Hansf. 1957	Hansford 1957b
	<i>Napoleonaea heudelotii</i>	<i>Meliola napoleonae</i> Hansf. & Deighton 1948	Hansford & Deighton 1948
	<i>Scytopetalum tieghemii</i> *	<i>Meliola scytopetali</i> Hansf. & Deighton 1948	Hansford & Deighton 1948
Linaceae	<i>Hugonia castaneifolia</i> *	<i>Meliola castaneifoliae</i> Mibey 1997	Mibey & Hawksworth 1997
	<i>Hugonia planchonii</i>	<i>Meliola hugoniae</i> Hansf. & Deighton 1948	Hansford & Deighton 1948
Linderniaceae	<i>Torenia travancorica</i> *	<i>Meliola toreniae</i> Hosag. 1996	Hosagoudar 1996
Loganiaceae	<i>Couthovia novocaledonica</i> *	<i>Meliola couthoviae</i> B. Huguenin 1969	Index Fungorum 2016
	<i>Gardneria ovata</i>	<i>Meliola gardneriae</i> Hansf. & Thirum. 1948	Hansford & Thirumalacha r 1948
	<i>Gardneria</i> sp.	<i>Meliola gardneriae</i> Hansf. & Thirum. 1948	Hansford & Thirumalacha r 1948
	<i>Geniostoma densiflorum</i> var. <i>oleifolium</i> ( <i>Geniostoma</i> <i>oleifolium</i> )	<i>Amazonia geniostomatia</i> B. Huguenin 1969	Huguenin 1969
	<i>Labordia</i> sp.	<i>Amazonia psychotriae</i> (Henn.) Theiss. 1913	Theissen 1913
	<i>Spigelia</i> sp.	<i>Meliola spigeliae</i> Hansf. 1955	Hansford 1955
	<i>Strychnos andamanensis</i> *	<i>Meliola andamanica</i> Hosag. et al. 2014	Hosagoudar et al. 2014
	<i>Strychnos colubrina</i> *	<i>Meliola kodaguensis</i> Hosag. et al. 2013	Thimmaiah et al. 2013

	<i>Strychnos multiflora*</i>	<i>Meliola strychni-multiflorae</i> Hansf. 1958	Hansford 1957c
	<i>Strychnos nux-vomica</i>	<i>Meliola cannonii</i> Hosag. 2005	Hosagoudar 2005
	<i>Strychnos nux-vomica</i>	<i>Meliola gamsii</i> Hosag. & Shiburaj 2002	Hosagoudar & Shiburaj 2002
	<i>Strychnos nux-vomica</i>	<i>Meliola petchii</i> Hansf. 1946	Hansford 1946
	<i>Strychnos nux-vomica</i>	<i>Meliola strychni-nux-vomicae</i> Gawande et al. 2004	Gawande et al. 2004
	<i>Strychnos</i> sp.	<i>Meliola evanida</i> Gaillard 1892	Index Fungorum 2016
	<i>Strychnos</i> sp.	<i>Meliola longiappressoriata</i> Mibey & P.F. Cannon 1999	Mibey & Cannon 1999
	<i>Strychnos</i> sp.	<i>Meliola strychnacearum</i> Hosag. & T.K. Abraham 1998	Hosagoudar et al. 1998e
	<i>Strychnos</i> sp.	<i>Meliola strychni</i> Mibey 1997	Mibey & Hawksworth 1997
	<i>Strychnos</i> sp.	<i>Meliola strychnigena</i> Hosag. & Manojk. 2004	Hosagoudar 2004b
	<i>Strychnos</i> sp.	<i>Meliola warneckeii</i> Hansf. 1955	Hansford 1955
	<i>Strychnos suberifera*</i>	<i>Meliola strychnicola</i> Gaillard 1892	Gaillard 1892
	<i>Usteria guineensis</i>	<i>Meliola usteriae</i> Hansf. & Deighton 1948	Hansford & Deighton 1948
Loranthaceae	—	<i>Meliola biparasitica</i> Cif. 1938	Ciferri 1938
	—	<i>Meliola glaziovii</i> Hansf. 1957	Hansford 1957b
	<i>Dendropemon parvifolius</i>	<i>Meliola dendropemonis</i> Petr. & Cif. 1930	Petrak & Ciferri 1930
	<i>Dendrophthoe falcata</i>	<i>Meliola loranthacearum</i> Hosag. & T.K. Abraham 1998	Hosagoudar & Abraham 1998b
	<i>Dendrophthoe falcata</i>	<i>Meliola prataprajii</i> Hosag. & T.K. Abraham 1996	Index Fungorum 2016
	<i>Dendrophthoe fulcata</i>	<i>Meliola dendrophthoicola</i> Hosag. & T.K. Abraham 1999	Hosagoudar & Abraham 1999a
	<i>Englerina parviflora</i>	<i>Meliola englerinae</i> Deighton 1958	Deighton 1957
	<i>Helixanthera parasitica</i> ( <i>Loranthus pentapetalus</i> )	<i>Irenopsis loranthi</i> Y.X. Hu 1993	Hu et al. 1993b
	<i>Loranthus</i> sp.	<i>Irenopsis loranthicola</i> Hosag. & Riju 2011	Hosagoudar & Riju 2011a
	<i>Loranthus</i> sp.	<i>Meliola catubigensis</i> H.S. Yates 1917	Yates 1917
	<i>Phthirusa pyrifolia</i>	<i>Meliola phthirusae</i> Hansf. 1957	Hansford 1956b
	<i>Tapinanthus bangwensis</i> ( <i>Loranthus bangwensis</i> )	<i>Meliola loranthi</i> Gaillard 1892	Gaillard 1892

	<i>Taxillus nigrans</i> ( <i>Loranthus lonicerlifolius</i> )	<i>Meliola suisyaensis</i> W. Yamam. 1940	Yamamoto 1940
Lygodiaceae	<i>Lygodium oligostachyum</i>	<i>Irenopsis ekmanii</i> (Cif.) Hansf. 1961	Hansford 1961
Lythraceae	<i>Duabanga grandiflora</i>	<i>Meliola duabangae</i> Y.X. Hu 1993	Hu et al. 1993b
	<i>Lagerstroemia indica</i>	<i>Irenopsis lagerstroemiae</i> Bat. & Nascim. 1956	Batista et al. 1956
	<i>Lagerstroemia</i> sp.	<i>Irenopsis lagerstroemiae</i> Bat. & Nascim. 1956	Batista et al. 1956
	<i>Woodfordia fruticosa</i>	<i>Meliola woodfordiae</i> Srinivas. 1974	Srinivasulu 1974
Magnoliaceae	<i>Magnolia angatensis</i> ( <i>Talauma villariana</i> )	<i>Meliola diplochaeta</i> Syd. & P. Syd. 1912	Sydow & Sydow 1912b
	<i>Magnolia champaca</i> ( <i>Michelia champaca</i> )	<i>Asteridiella micheliae</i> Jana et al. 2005	Jana et al. 2005b
	<i>Magnolia champaca</i> ( <i>Michelia champaca</i> )	<i>Asteridiella micheliifolia</i> Hosag. 2013	Hosagoudar 2013a
	<i>Magnolia champaca</i> ( <i>Michelia champaca</i> )	<i>Meliola cariappae</i> Hosag. et al. 2013	Hosagoudar 2013a
	<i>Magnolia figo</i> ( <i>Michelia fuscata</i> )	<i>Meliola micheliae</i> Hansf. 1947	Hansford 1947a
	<i>Magnolia lanuginosa</i> ( <i>Michelia velutina</i> )	<i>Asteridiella micheliae</i> Jana et al. 2005	Jana et al. 2005b
	<i>Magnolia maudiae</i> ( <i>Michelia maudiae</i> )	<i>Appendiculella micheliicola</i> J.C. Yang 1989	Yang 1989
	<i>Magnolia obovata</i>	<i>Meliola hoehneliana</i> Hansf. 1961	Hansford 1961
	<i>Magnolia portoricensis</i>	<i>Meliola magnoliae</i> F. Stevens 1916	Stevens 1916
	<i>Magnolia virginiana</i>	<i>Meliola nashii</i> Hansf. 1955	Hansford 1953b
	<i>Mikania cordifolia</i>	<i>Appendiculella compositarum</i> (Earle) Toro 1925	Toro 1925
	<i>Mikania micrantha</i>	<i>Appendiculella sororcula</i> (Speg.) Hansf. 1961	Hansford 1961
	<i>Mikania scandens</i>	<i>Appendiculella sororcula</i> (Speg.) Hansf. 1961	Hansford 1961
	<i>Talauma</i> sp.	<i>Meliola talaumae</i> Hansf. 1954	Hansford 1954
Malpighiaceae	—	<i>Irenopsis malpighiicola</i> Hansf. 1955	Hansford 1955
	—	<i>Meliola crenato-furcata</i> Syd. & P. Syd. 1916	Sydow & Sydow 1916a
	—	<i>Meliola malpighiacearum</i> Hansf. 1955	Hansford 1955
	<i>Acridocarpus natalitius</i>	<i>Meliola acridocarpi</i> Doidge 1941	Doidge 1941
	<i>Acridocarpus natalitius</i>	<i>Meliola bifida</i> Cooke 1880	Cooke 1880
	<i>Acridocarpus plagiopterus</i>	<i>Irenopsis acridocarpicola</i> Hansf. & Deighton 1948	Hansford & Deighton 1948
	<i>Acridocarpus</i> sp.	<i>Irenopsis stuhlmanniana</i> (Henn.) Hansf. 1957	Hansford 1956b
	<i>Banisteria</i> sp.*	<i>Irenopsis rectangularis</i> (F. Stevens) F. Stevens 1927	Stevens 1927

	<i>Bunchosia glandulosa</i>	<i>Asteridiella cuspidata</i> (Cif.) Hansf. 1961	Hansford 1961
	<i>Bunchosia nitida</i> ( <i>Bunchosia cornifolia</i> )	<i>Meliola crenata</i> G. Winter 1892	Index Fungorum 2016
	<i>Byrsonima crassifolia</i>	<i>Meliola byrsonimae</i> F. Stevens 1916	Stevens 1916
	<i>Byrsonima lucida</i>	<i>Meliola byrsonimae</i> F. Stevens 1916	Stevens 1916
	<i>Byrsonima sericea</i>	<i>Meliola byrsonimae</i> F. Stevens 1916	Stevens 1916
	<i>Byrsonima</i> sp.	<i>Meliola byrsonimicola</i> F. Stevens & Tehon 1926	Stevens & Tehon 1926
	<i>Byrsonima</i> sp.	<i>Meliola byrsonimina</i> F. Stevens & Tehon 1926	Stevens & Tehon 1926
	<i>Byrsonima</i> sp.	<i>Meliola cibaoensis</i> Hansf. 1955	Hansford 1955
	<i>Heteropterys laurifolia</i> ( <i>Banisteria laurifolia</i> ) <i>Hiptage bengalensis</i> *	<i>Irenopsis banisteriae</i> Hansf. 1957 <i>Irenopsis hiptages</i> W. Yamam. 1941	Hansford 1956b Index Fungorum 2016
	<i>Hiptage</i> sp.	<i>Irenopsis hiptages</i> var. <i>indica</i> Hosag. & Sabeena 2013	Hosagoudar 2013a
	<i>Malpighia glabra</i>	<i>Irenopsis malpighiae</i> Hansf. 1949	Hansford 1949
	<i>Malpighia glabra</i>	<i>Meliola xenoderma</i> Syd. 1926	Sydow 1926
	<i>Stigmaphyllon angulosum</i>	<i>Asteridiella ozamensis</i> (Cif.) Hansf. 1961	Hansford 1961
	<i>Stigmaphyllon convolvulifolium</i>	<i>Irenopsis circinata</i> Hansf. 1957	Hansford 1956b
	<i>Stigmaphyllon ellipticum</i>	<i>Asteridiella stigmaphylli</i> (Petr.) Hansf. 1961	Hansford 1961
	<i>Stigmaphyllon emarginatum</i> ( <i>Stigmaphyllon lingulatum</i> )	<i>Asteridiella stellata</i> (Cif.) Hansf. 1961	Hansford 1961
	<i>Stigmaphyllon emarginatum</i> ( <i>Stigmaphyllon lingulatum</i> )	<i>Irenopsis chaethachna</i> (Cif.) Hansf. 1961	Hansford 1961
	<i>Triaspis stipulata</i>	<i>Irenopsis triaspidis</i> Deighton 1958	Deighton 1957
	<i>Triopterys jamaicensis</i> *	<i>Meliola danertii</i> Schmied. 1989	Schmiedeknecht 1989
Malvaceae	<i>Abutilon ramosum</i>	<i>Amazonia abutilonis</i> Hosag. 1991	Hosagoudar 1991a
	<i>Abutilon</i> sp.	<i>Irenopsis sidae</i> (Rehm) S. Hughes 1952	Hughes 1952
	<i>Bastardiopsis</i> sp.	<i>Irenopsis bastardiopsis</i> (Speg.) F. Stevens 1927	Stevens 1927
	<i>Byttneria ramosissima</i>	<i>Asteridiella buettneriae</i> (J.A. Stev.) Hansf. 1961	Hansford 1961
	<i>Byttneria</i> sp.	<i>Irenopsis buettneriicola</i> Deighton 1951	Deighton 1951
	<i>Christiana africana</i>	<i>Irenopsis coronata</i> (Speg.) F. Stevens 1927	Stevens 1927
	<i>Cola lateritia</i>	<i>Irenopsis media</i> Deighton 1958	Deighton 1957
	<i>Cola nitida</i>	<i>Irenopsis coliicola</i> Hansf. & Deighton 1948	Hansford & Deighton 1948

<i>Cola nitida</i>	<i>Irenopsis njalaensis</i> Hansf. & Deighton 1948	Hansford & Deighton 1948
<i>Cola simiarum</i>	<i>Meliola colae-simiarum</i> Deighton 1958	Deighton 1957
<i>Cola</i> sp.	<i>Amazonia colae</i> Mibey 1997	Mibey & Hawksworth 1997
<i>Cola</i> sp.	<i>Irenopsis colae</i> Hansf. 1946	Hansford 1946
<i>Cola</i> sp.	<i>Irenopsis keniensis</i> Mibey 1997	Mibey & Hawksworth 1997
<i>Cola verticillata</i>	<i>Irenopsis aburiensis</i> Deighton 1958	Deighton 1957
<i>Columbia serratifolia</i> *	<i>Irenopsis coronata</i> (Speg.) F. Stevens 1927	Stevens 1927
<i>Dombeya buettneri</i>	<i>Appendiculella dombeyae</i> (Hansf. & Deighton) Hansf. 1961	Hansford 1961
<i>Durio zibethinus</i>	<i>Meliola durionis</i> Hansf. 1957	Hansford 1956b
<i>Eriolaena quinquelocularis</i>	<i>Irenopsis eriolaenae</i> Hosag. 1989	Hosagoudar & Goos 1989
<i>Eriolaena</i> sp.	<i>Meliola eriolaenicola</i> B. Song & Y.H. Shen 2002	Song et al. 2002d
<i>Firmiana simplex</i> ( <i>Sterculia</i> <i>urens</i> )	<i>Asteridiella anamalaiana</i> Hosag. 1991	Hosagoudar & Goos 1991
<i>Glyphaea brevis</i> ( <i>Glyphaea</i> <i>grewioides</i> )	<i>Asteridiella glyphaeae</i> (Hansf.) Hansf. 1961	Hansford 1961
<i>Glyphaea brevis</i> ( <i>Glyphaea</i> <i>lateriflora</i> )	<i>Irenopsis coronata</i> (Speg.) F. Stevens 1927	Stevens 1927
<i>Grewia asiatica</i> ( <i>Grewia</i> <i>subinaequalis</i> )	<i>Asteridiella grewiae</i> C.R. Patil ex Hosag. 1996	Hosagoudar 1996
<i>Grewia</i> sp.	<i>Irenopsis coiminatorica</i> Hosag. et al. 1996	Hosagoudar 1996
<i>Grewia</i> sp.	<i>Meliola grewiicola</i> Hansf. 1958	Hansford 1957c
<i>Grewia tiliifolia</i>	# <i>Meliola grewiae</i> Srinivas. 1974	Srinivasulu 1974
<i>Guazuma ulmifolia</i>	<i>Meliola monilipes</i> Cif. 1954	Ciferri 1954
<i>Helicteres isora</i>	<i>Irenopsis helicteris</i> Hosag. 1991	Hosagoudar 1991a
<i>Hibiscus esculentus</i>	<i>Meliola hibisci</i> G. Arnaud 1918	Farr & Rossman 2016
<i>Hibiscus mutabilis</i>	<i>Meliola mutabilidis</i> Hosag. et al. 2013	Hosagoudar 2013a
<i>Hibiscus</i> sp.	<i>Irenopsis leae</i> Hansf. 1937	Hansford 1937
<i>Hibiscus tilliaceus</i>	<i>Irenopsis coronata</i> (Speg.) F. Stevens 1927	Stevens 1927
<i>Hibiscus tilliaceus</i>	<i>Irenopsis moelleriana</i> (G. Winter) F. Stevens 1927	Stevens 1927
<i>Hibiscus tilliaceus</i>	<i>Meliola procera</i> Cif. 1938	Ciferri 1938
<i>Hoheria sexstylosa</i>	<i>Irenopsis hoheriae</i> Hansf. 1955	Hansford 1955

<i>Julostylis polyandra</i> *	<i>Asteridiella julostylidis</i> Hosag. & T.K. Abraham 1998	Hosagoudar et al. 1998d
<i>Kleinhovia hospita</i>	<i>Irenopsis kleinhoviae</i> Hosag. & Archana 2010	Hosagoudar & Archana 2010
<i>Kydia calycina</i>	<i>Irenopsis mudumalaiensis</i> Hosag. 1991	Hosagoudar 1991a
<i>Kydia calycina</i>	<i>Meliola kydiae-calycinae</i> Hansf. & Thirum. 1948	Hansford & Thirumalacha r 1948
<i>Leptonychia pubescens</i>	<i>Irenopsis leptonychiae</i> Deighton 1958	Deighton 1957
<i>Luehea divaricata</i>	<i>Irenopsis coronata</i> (Speg.) F. Stevens 1927	Stevens 1927
<i>Luehea grandiflora</i>	<i>Irenopsis luehae- grandiflorae</i> D.B. Pinho & O.L. Pereira 2012	Pinho et al. 2013
<i>Microcos paniculata</i> *	<i>Meliola thirumalacharii</i> Hosag. & Rajendran 1989	Hosagoudar & Rajendran 1989
<i>Microcos triflora</i> ( <i>Grewia stylocarpa</i> )	<i>Meliola grewiae</i> Hansf. 1957	Hansford 1956b
<i>Nesogordonia papaverifera</i>	<i>Irenopsis nesogordoniae</i> Deighton 1958	Deighton 1957
<i>Pachira emarginata</i>	<i>Asteridiella tonsa</i> (Cif.) Hansf. 1961	Hansford 1961
<i>Pavonia paludicola</i> ( <i>Pavonia spicata</i> )	<i>Asteridiella pavoniae</i> (Cif.) Hansf. 1961	Hansford 1961
<i>Pavonia</i> sp.	<i>Irenopsis pavoniae</i> Hosag. & Jac. Thomas 2010	Hosagoudar & Thomas 2010
<i>Pterospermum javanicum</i> *	<i>Irenopsis tjibodensis</i> Hansf. 1954	Hansford 1954
<i>Pterospermum obliquum</i> *	<i>Meliola pterospermicola</i> F. Stevens & Roldan ex Hansf. 1963	Hansford 1962
<i>Pterospermum reticulatum</i> *	<i>Meliola pterospermi</i> F. Stevens 1928	Stevens 1928
<i>Pterospermum</i> sp.	<i>Meliola pterospermi</i> F. Stevens 1928	Stevens 1928
<i>Pterygota alata</i>	<i>Irenopsis pterygotae</i> Hosag 2011	Hosagoudar & Sabeena 2011a
<i>Pterygota alata</i>	<i>Meliola pterygotae</i> Hosag. et al. 2006	Hosagoudar et al. 2006b
<i>Reevesia pubescens</i>	<i>Meliola reevesiae</i> Maity 1978	Index Fungorum 2016
<i>Sida cordata</i>	<i>Irenopsis sidae</i> (Rehm) S. Hughes 1952	Hughes 1952
<i>Sida javensis</i>	<i>Irenopsis sidae</i> (Rehm) S. Hughes 1952	Hughes 1952
<i>Sida</i> sp.	<i>Irenopsis sidicola</i> (F. Stevens & Tehon) Hansf. 1961	Hansford 1961
<i>Sida</i> sp.	<i>Meliola goianensis</i> Bat. & H. Maia 1965	Batista et al. 1965a
<i>Sterculia lanceifolia</i> ( <i>Sterculia roxburghii</i> )	<i>Irenopsis sterculiae</i> Jana et al. 2006	Jana et al. 2006

	<i>Sterculia</i> sp.	<i>Meliola sterculiacearum</i> Hosag. & Kamar. 2005	Hosagoudar 2005	
	<i>Sterculia</i> sp.	<i>Meliola sterculiicola</i> Hosag. & P.J. Robin 2011	Hosagoudar & Robin 2011b	
	<i>Sterculia tragacantha</i>	<i>Meliola sterculiae</i> Hansf. & Deighton 1948	Hansford & Deighton 1948	
	<i>Tarrietia utilis</i>	<i>Irenopsis tarrietiae</i> Hansf. & Deighton 1948	Hansford & Deighton 1948	
	<i>Theobroma cacao</i>	<i>Irenopsis guianensis</i> (F. Stevens & R.I. Dowell) F. Stevens 1927	Stevens 1927	
	<i>Theobroma cacao</i>	<i>Meliola theobromae</i> Faber 1909	Index Fungorum 2016	
	<i>Thespesia lampas</i>	<i>Irenopsis thespesiae</i> Hansf. 1954	Hansford 1954	
	<i>Triplochiton scleroxylon</i>	<i>Meliola triplochitonis</i> S. Hughes 1953	Hughes 1953	
	<i>Triumfetta annua</i>	<i>Meliola yunnanensis</i> G.Z. Jiang 1987	Jiang 1986a	
	<i>Triumfetta semitriloba</i>	<i>Irenopsis coronata</i> (Speg.) F. Stevens 1927	Stevens 1927	
	<i>Triumfetta semitriloba</i>	<i>Irenopsis lagunae</i> Hansf. 1946	Hansford 1946	
	<i>Triumfetta</i> sp.	<i>Asteridiella arachnoidea</i> (Speg.) Hansf. 1961	Hansford 1961	
	<i>Triumfetta</i> sp.	<i>Irenopsis aciculosa</i> (G. Winter) F. Stevens 1927	Stevens 1927	
Marantaceae	<i>Calathea crotalifera</i> ( <i>Calathea insignis</i> )	<i>Meliola calathea</i> F. Stevens 1928	Stevens 1928	
	<i>Calathea crotalifera</i> ( <i>Calathea insignis</i> )	<i>Meliola marantacearum</i> F. Stevens 1928	Stevens 1928	
	<i>Calathea lutea</i>	<i>Meliola calatheicola</i> F. Stevens 1928	Stevens 1928	
	<i>Calathea macrosepala</i>	<i>Meliola hispida</i> F. Stevens 1928	Stevens 1928	
	<i>Calathea</i> sp.	<i>Meliola telensis</i> Hansf. 1957	Hansford 1956b	
	<i>Calathea tuberosa</i>	<i>Meliola calatheicola</i> F. Stevens 1928	Stevens 1928	
	<i>Donax canniformis</i>	<i>Meliola heterotricha</i> Syd. & P. Syd. 1913	Sydow & Sydow 1913b	
	<i>Hypselodelphys ?poggeana</i>	<i>Meliola hypselodelphidis</i> S. Hughes 1952	Hughes 1952	
	<i>Indianthus virgatus</i> ( <i>Schumannianthus virgatus</i> )	<i>Asteridiella schumannianthi</i> Hosag. et al. 1999	Hosagoudar et al. 1999b	
	<i>Maranta arundinacea</i>	<i>Meliola marantae</i> F. Stevens 1928	Stevens 1928	
	<i>Marantochloa</i> sp.	<i>Meliola marantochloae</i> Hansf. 1946	Hansford 1946	
	Marattiaceae	<i>Angiopteris evecta</i>	<i>Meliola angiopteridis</i> Hansf. 1954	Hansford 1954
	Marcgraviaceae	<i>Marcgravia flagellaris</i>	<i>Asteridiella marcgraviae</i> Henn. 1904	Hennings 1904b
		<i>Marcgravia nepenthoides</i>	<i>Irenopsis ramonensis</i> (Syd.) F. Stevens 1927	Stevens 1927

	<i>Marcgravia rectiflora</i>	# <i>Meliola marcgraviae</i> Tehon 1919	Index Fungorum 2016
	<i>Marcgravia rectiflora</i>	<i>Asteridiella cyphopoda</i> (Cif.) Hansf. 1961	Hansford 1961
	<i>Marcgravia</i> sp.	<i>Asteridiella</i> <i>marcgraviicola</i> Hansf. 1958	Hansford 1957c
Melastomataceae	—	<i>Asteridiella arachnoidea</i> (Speg.) Hansf. 1961	Hansford 1961
	—	<i>Meliola inconspicua</i> Hansf. 1957	Hansford 1957b
	<i>Acinodendron sintenisii</i> ( <i>Miconia sintenisii</i> )	<i>Irenopsis miconiicola</i> (F. Stevens) F. Stevens 1927	Stevens 1927
	<i>Brachyotum campanulare</i> ( <i>Arthrostemma campanulare</i> )	<i>Asteridiella</i> <i>melastomatacearum</i> (Speg.) Hansf. 1961	Hansford 1961
	<i>Clidemia hirta</i>	<i>Asteridiella</i> <i>melastomatacearum</i> (Speg.) Hansf. 1961	Hansford 1961
	<i>Conostegia xalapensis</i>	<i>Irenopsis conostegiae</i> F. Stevens 1927	Stevens 1927
	<i>Conostegia xalapensis</i> ( <i>Conostegia lanceolata</i> )	<i>Meliola brachycera</i> Syd. 1926	Sydow 1926
	<i>Dissochaeta gracilis</i> *	<i>Meliola dissotidis</i> Hansf. & Deighton 1948	Hansford & Deighton 1948
	<i>Dissotis paucistellata</i> *	<i>Meliola dissotidis</i> Hansf. & Deighton 1948	Hansford & Deighton 1948
	<i>Henriettella fascicularis</i>	<i>Irenopsis miconiicola</i> (F. Stevens) F. Stevens 1927	Stevens 1927
	<i>Lijndenia fragrans</i> ( <i>Memecylon fragrans</i> )	<i>Meliola fragrans</i> Mibey & P.F. Cannon 1999	Mibey & Cannon 1999
	<i>Medinilla disparifolia</i> *	<i>Meliola medinillae</i> Hansf. 1955	Hansford 1955
	<i>Memecylon depressum</i>	<i>Meliola memecylica</i> Hansf. 1957	Hansford 1956b
	<i>Memecylon edule</i> *	<i>Meliola affinis</i> Syd. & P. Syd. 1913	Sydow & Sydow 1913b
	<i>Memecylon edule</i> *	<i>Meliola memecylica</i> Hansf. 1957	Hansford 1956b
	<i>Memecylon fasciculare</i> *	<i>Meliola disciseta</i> Roger 1936	Index Fungorum 2016
	<i>Memecylon gracile</i> *	<i>Meliola memecyli</i> Syd. & P. Syd. 1917	Sydow & Sydow 1917a
	<i>Memecylon lanceolatum</i>	<i>Meliola memecyli</i> Syd. & P. Syd. 1917	Sydow & Sydow 1917a
	<i>Memecylon lanceolatum</i>	<i>Meliola memecylica</i> Hansf. 1957	Hansford 1956b
	<i>Memecylon</i> sp.	<i>Meliola attayarica</i> Hosag. & T.K. Abraham 1999	Hosagoudar & Abraham 1999b
	<i>Memecylon</i> sp.	<i>Meliola hendeloti</i> Gaillard 1892	Index Fungorum 2016
	<i>Memecylon urdanetense</i> *	<i>Meliola affinis</i> Syd. & P. Syd. 1913	Sydow & Sydow 1913b

	<i>Miconia argentea</i>	# <i>Irenina shropshiriana</i> F. Stevens 1927	Stevens 1927
	<i>Miconia argentea</i>	<i>Irenopsis shropshiriana</i> (F. Stevens) Hansf. 1961	Hansford 1961
	<i>Miconia laevigata</i>	<i>Asteridiella melastomatacearum</i> (Speg.) Hansf. 1961	Hansford 1961
	<i>Miconia prasina</i>	<i>Asteridiella melastomatacearum</i> (Speg.) Hansf. 1961	Hansford 1961
	<i>Miconia prasina</i>	<i>Irenopsis miconiae</i> (F. Stevens) F. Stevens 1927	Stevens 1927
	<i>Mouriri domingensis</i>	<i>Meliola mouririae</i> Cif. 1931	Ciferri 1931
	<i>Mouriri</i> sp.	<i>Meliola camaragibeicola</i> Bat. & H. Maia 1956	Batista et al. 1956
Meliaceae	—	<i>Asteridiella obesa</i> (Speg.) Hansf. 1961	Hansford 1961
	—	<i>Asteridiella pseudekebergiae</i> (Hansf.) Hansf. 1961	Hansford 1961
	—	<i>Meliola arkevermae</i> Hosag. & Sabeena 2012	Hosagoudar & Sabeena 2012
	—	<i>Meliola parvula</i> Syd. & P. Syd. 1913	Sydow & Sydow 1913b
	—	<i>Meliola rickii</i> Hansf. 1955	Hansford 1953b
	—	<i>Meliola silentvalleyensis</i> Hosag. 2006	Hosagoudar & Biju 2006
	<i>Aglaia edulis</i>	<i>Meliola aglaiae-edulis</i> Jana et al. 2005	Jana et al. 2005c
	<i>Aglaia palembanica</i>	<i>Meliola obvallata</i> Syd. & P. Syd. 1923	Sydow 1923b
	<i>Aglaia</i> sp.	<i>Meliola aglaiae</i> Syd. & P. Syd. 1914	Sydow & Sydow 1914c
	<i>Aglaia</i> sp.	<i>Meliola aglaiicola</i> Hansf. 1954	Hansford 1954
	<i>Aglaia</i> sp.	<i>Meliola aglaina</i> Hansf. 1955	Hansford 1955
	<i>Aglaia</i> sp.	<i>Meliola savarkarii</i> Hosag. et al. 2014	Hosagoudar et al. 2014
	<i>Aglaia</i> sp.	<i>Meliola vazhachalensis</i> Hosag. & Jac. Thomas 2009	Hosagoudar & Thomas 2009
	<i>Aglaia tomentosa</i> ( <i>Aglaia minutiflora</i> )	<i>Meliola sairandhrina</i> Hosag. & Archana 2009	Hosagoudar & Archana 2009
	<i>Amoora rohituka</i> *	<i>Asteridiella indica</i> (Anahosur) A. Pande 2008	Index Fungorum 2016
	<i>Amoora</i> sp.*	<i>Meliola amoorae</i> H.S. Yates 1918	Yates 1918
	<i>Aphanamixis polystachya</i>	<i>Meliola aphanamixidis</i> Hosag. 1990	Hosagoudar & Goos 1990b
	<i>Aphanamixis polystachya</i>	<i>Meliola nairii</i> Hosag. 1990	Hosagoudar & Goos 1990b

<i>Carapa guianensis</i>	<i>Meliola trifurcata</i> Cif. 1938	Ciferri 1938
<i>Carapa procera</i>	<i>Meliola carapae</i> Hansf. & Deighton 1948	Hansford & Deighton 1948
<i>Chukrasia</i> sp.	<i>Meliola chukrasiicola</i> Hosag. et al. 2014	Hosagoudar et al. 2014
<i>Chukrasia</i> sp.	<i>Meliola chukrasiae</i> Hosag. 1996	Hosagoudar 1996
<i>Chukrasia tabularis</i>	<i>Irenopsis chukrasiae</i> Hosag. 1994	Hosagoudar et al. 1994b
<i>Cipadessa baccifera</i>	<i>Meliola cipadessae</i> Hosag. et al. 2010	Hosagoudar et al. 2010c
<i>Dysoxylum arborescens</i>	<i>Irenopsis dysoxyli</i> Jana et al. 2005	Jana et al. 2005b
<i>Dysoxylum cumingianum</i>	<i>Meliola meliacearum</i> F. Stevens & Roldan ex Hansf. 1963	Hansford 1962
<i>Dysoxylum malabaricum</i>	<i>Meliola dysoxyli-</i> <i>malabarici</i> Hosag. & Kamar. 2002	Hosagoudar 2002b
<i>Dysoxylum rufescens</i> ( <i>Dysoxylum nitidum</i> )	<i>Meliola dysoxyli-nitidi</i> B. Huguenin 1969	Index Fungorum 2016
<i>Dysoxylum</i> sp.	<i>Meliola banahaensis</i> H.S. Yates 1918	Yates 1918
<i>Dysoxylum</i> sp.	<i>Meliola dysoxyli</i> Hansf. 1953	Hansford 1953a
<i>Dysoxylum</i> sp.	<i>Meliola dysoxylicola</i> Hansf. 1953	Hansford 1953a
<i>Dysoxylum</i> sp.	<i>Meliola dysoxylicola</i> Hosag. & Riju 2011	Hosagoudar & Riju 2011a
<i>Dysoxylum</i> sp.	<i>Meliola dysoxylina</i> Hansf. 1961	Hansford 1961
<i>Dysoxylum</i> sp.	<i>Meliola macalpinei</i> Sacc. & P. Syd. 1899	Saccardo & Sydow 1899
<i>Dysoxylum</i> sp.	<i>Meliola trifurcata</i> Cif. 1938	Ciferri 1938
<i>Dysoxylum</i> sp.	<i>Meliola zamboagensis</i> Hansf. 1957	Hansford 1957b
<i>Ekebergia pterophylla</i>	<i>Asteridiella ekebergiae</i> (Doidge) Hansf. 1961	Hansford 1961
<i>Ekebergia</i> sp.	<i>Meliola ekebergiae</i> Hansf. 1937	Hansford 1937
<i>Entandrophragma angolense</i>	<i>Meliola bunyorensis</i> Hansf. 1938	Hansford 1938
<i>Entandrophragma angolense</i>	<i>Meliola turraeae</i> Hansf. 1944	Hansford 1944
<i>Entandrophragma</i> sp.	<i>Asteridiella</i> <i>entandrophragmatis</i> (Hansf.) Hansf. 1961	Hansford 1961
<i>Guarea guidonia</i>	<i>Meliola vicosensis</i> D.B. Pinho & O.L. Pereira 2013	Pinho et al. 2013
<i>Guarea guidonia</i> ( <i>Guarea</i> <i>trichilioides</i> )	<i>Meliola guareicola</i> F. Stevens 1916	Stevens 1916
<i>Guarea kunthiana</i>	<i>Meliola vicosensis</i> D.B. Pinho & O.L. Pereira 2013	Pinho et al. 2013

<i>Guarea macrophylla</i> subsp. <i>Spiciflora</i> ( <i>Guarea balansae</i> ) <i>Guarea</i> sp.	<i>Meliola guareae</i> Speg. 1912	Spegazzini 1912
<i>Guarea</i> sp.	<i>Asteridiella parasitica</i> (F. Stevens) Hansf. 1961	Hansford 1961
<i>Guarea</i> sp.	<i>Meliola guareella</i> Hansf. 1957	Hansford 1957b
<i>Guarea</i> sp.	<i>Meliola guareina</i> Hansf. 1957	Hansford 1956b
<i>Guarea</i> sp.	<i>Meliola platysperma</i> Theiss. 1914	Theissen 1914
<i>Heynea trijuga</i>	<i>Meliola heyneae</i> Hansf. & Thirum. 1948	Hansford & Thirumalacha r 1948
<i>Khaya anthotheca</i>	<i>Meliola khayae</i> Hansf. 1938	Hansford 1938
<i>Khaya grandifoliola</i>	<i>Meliola khayae</i> Hansf. 1938	Hansford 1938
<i>Lovoa brownii</i> *	<i>Asteridiella lovoae</i> (Hansf.) Hansf. 1961	Hansford 1961
<i>Reinwardtiodendron</i> <i>anamalaiense</i>	<i>Meliola</i> <i>reinwardtiodendri</i> Hosag. 1996	Hosagoudar 1996
<i>Reinwardtiodendron</i> sp.	<i>Meliola</i> <i>reinwardtiodendricola</i> Hosag. & B. Divya 2009	Hosagoudar & Divya 2013
<i>Sandoricum koetjape</i> ( <i>Sandoricum indicum</i> ) <i>Sandoricum</i> sp.	<i>Asteridiella sandorici</i> (Rehm) Hansf. 1961	Hansford 1961
<i>Sapindus saponaria</i>	<i>Asteridiella sandorici</i> (Rehm) Hansf. 1961	Hansford 1961
<i>Swietenia mahagoni</i>	<i>Asteridiella bomplandi</i> (Speg.) Hansf. 1961	Hansford 1961
<i>Swietenia mahagoni</i>	<i>Meliola swieteniae</i> Cif. 1933	Ciferri 1933
<i>Swietenia mahagoni</i>	<i>Meliola swieteniicola</i> Hosag. et al. 1994	Hosagoudar et al. 1994a
<i>Toona ciliata</i>	<i>Meliola toonae</i> Hosag. & T. Sabu 2001	Hosagoudar et al. 2001b
<i>Trichilia catigua</i>	<i>Meliola trichiliicola</i> Speg. 1924	Spegazzini 1924
<i>Trichilia clausenii</i> ( <i>Trichilia</i> <i>triphylaria</i> )	<i>Meliola atrovelutina</i> Speg. 1924	Spegazzini 1924
<i>Trichilia emetica</i>	<i>Meliola sinuosa</i> Doidge 1917	Doidge 1917
<i>Trichilia emetica</i>	<i>Meliola trichiliae</i> Beeli 1920	Beeli 1920
<i>Trichilia heudelotii</i>	<i>Asteridiella bersamae</i> (Hansf.) Hansf. 1961	Hansford 1961
<i>Trichilia heudelotii</i>	<i>Meliola togoensis</i> S. Hughes 1953	Hughes 1953
<i>Trichilia pallida</i>	<i>Meliola vicosensis</i> D.B. Pinho & O.L. Pereira 2013	Pinho et al. 2013
<i>Trichilia prieuriana</i>	<i>Meliola opposita</i> Syd. & P. Syd. 1913	Sydow & Sydow 1913b
<i>Trichilia prieuriana</i>	<i>Meliola togoensis</i> S. Hughes 1953	Hughes 1953
<i>Trichilia retusa</i>	<i>Asteridiella bersamae</i> (Hansf.) Hansf. 1961	Hansford 1961
<i>Trichilia retusa</i>	<i>Meliola trichiliae</i> Beeli 1920	Beeli 1920

	<i>Trichilia</i> sp.	<i>Irenopsis trichiliae</i> Hosag. & Riju 2010	Hosagoudar & Riju 2010
	<i>Trichilia</i> sp.	<i>Meliola thomasi</i> Hansf. 1937	Hansford 1937
	<i>Turraea floribunda</i>	<i>Meliola turraeae</i> Hansf. 1944	Hansford 1944
	<i>Vavaea</i> sp.	<i>Meliola leptochaeta</i> Syd. & P. Syd. 1917	Sydow & Sydow 1917a
	<i>Walsura</i> sp.	<i>Meliola walsurae</i> Hansf. 1958	Hansford 1957c
	<i>Walsura trifoliolata</i> *	<i>Meliola walsuricola</i> Bagool & H. Biju 2004	Biju & Bagool 2004
	<i>Walsura tubulata</i>	<i>Irenopsis walsurae</i> X.Y. Zeng & K.D. Hyde 2015	Hongsanan et al. 2015
	<i>Xylocarpus granatum</i>	<i>Meliola elodea</i> Syd. 1928	Sydow 1928
Melanthaceae	<i>Bersama</i> sp.	<i>Asteridiella bersamae</i> (Hansf.) Hansf. 1961	Hansford 1961
	<i>Bersama</i> sp.	<i>Asteridiella masakensis</i> (Hansf.) Hansf. 1961	Hansford 1961
	<i>Bersama</i> sp.	<i>Meliola bersamae</i> Hansf. 1937	Hansford 1937
	<i>Bersama</i> sp.	<i>Meliola chorleyi</i> Hansf. 1938	Hansford 1938
Menispermaceae	—	<i>Meliola banguiensis</i> H.S. Yates 1918	Yates 1918
	<i>Cissampelos mucronata</i>	<i>Meliola cissampeli</i> Hansf. & F. Stevens 1937	Hansford 1937
	<i>Cissampelos pareira</i>	<i>Meliola kreiseliana</i> Schmied. 1989	Schmiedeknecht 1989
	<i>Cissampelos pareira</i>	<i>Meliola parreirae</i> Bat. 1960	Batista et al. 1960
	<i>Cissampelos pareira</i> ( <i>Cissampelos convolvulacea</i> )	<i>Meliola cissampelicola</i> Hansf. & Thirum. 1948	Hansford & Thirumalachar 1948
	<i>Cyclea peltata</i>	<i>Meliola cycleae</i> Hosag. 1990	Hosagoudar & Goos 1990a
	<i>Cyclea peltata</i>	<i>Meliola subramanyaensis</i> Hosag. 2005	Hosagoudar et al. 2005
	<i>Pericampylus glaucus</i> ( <i>Pericampylus formosanus</i> )	<i>Meliola pericampyli</i> W. Yamam. 1941	Yamamoto 1941b
	<i>Stephania hernandiifolia</i>	<i>Meliola stephaniae</i> Hansf. 1954	Hansford 1954
	<i>Tiliacora kenyensis</i>	<i>Meliola phaeomaculans</i> Mibey & P.F. Cannon 1999	Mibey & Cannon 1999
	<i>Tiliacora</i> sp.	<i>Meliola cissampeli</i> Hansf. & F. Stevens 1937	Hansford 1937
	<i>Tinomiscium petiolare</i> ( <i>Tinomiscium tonkinense</i> )	<i>Meliola tinomisciicola</i> Y.X. Hu & Ouyang 1993	Hu et al. 1993b
	<i>Triclisia subcordata</i>	<i>Meliola pericampyli</i> W. Yamam. 1941	Yamamoto 1941b
Monimiaceae	<i>Hedycarya</i> sp.	<i>Asteridiella hedycaryae</i> (Hansf.) Hansf. 1961	Hansford 1961
	<i>Kibara moluccana</i> *	<i>Meliola megalochaeta</i> Syd. 1922	Sydow 1922b
	<i>Mollinedia</i> sp.	<i>Meliola mollinediae</i> Theiss. 1914	Theissen 1914
	<i>Xymalos monospora</i>	<i>Meliola rigida</i> Doidge 1917	Doidge 1917

Moraceae	<i>Antiaris</i> sp.	<i>Appendiculella echinata</i> (Gaillard) Hansf. 1955	Hansford 1955
	<i>Antiaris toxicaria</i>	<i>Asteridiella ugandensis</i> (Hansf.) Hansf. 1961	Hansford 1961
	<i>Antiaris toxicaria</i> var. <i>africana</i> ( <i>Antiaris africana</i> )	<i>Asteridiella ugandensis</i> (Hansf.) Hansf. 1961	Hansford 1961
	<i>Artocarpus glaucus</i>	<i>Setameliola brinkii</i> (Hansf.) D.R. Reynolds 2010	Reynolds 2010
	<i>Artocarpus gomezianus</i>	<i>Meliola artocarpi</i> H.S. Yates 1917	Yates 1917
	<i>Artocarpus heterophyllus</i>	<i>Meliola integrifolii</i> C.R. Patil ex Hosag. 1996	Hosagoudar 1996
	<i>Artocarpus</i> sp.	<i>Setameliola artocarpicola</i> (F. Stevens ex Hansf.) D.R. Reynolds 2010	Reynolds 2010
	<i>Dorstenia indica</i>	<i>Meliola dorsteniae</i> Hosag. & T.K. Abraham 1998	Hosagoudar et al. 1998d
	<i>Ficus asperifolia</i> ( <i>Ficus</i> <i>urceolaris</i> )	<i>Asteridiella ugandensis</i> (Hansf.) Hansf. 1961	Hansford 1961
	<i>Ficus benjamina</i>	<i>Meliola pulcherrima</i> Syd. & P. Syd. 1913	Sydow & Sydow 1913c
	<i>Ficus exasperata</i>	<i>Asteridiella ugandensis</i> (Hansf.) Hansf. 1961	Hansford 1961
	<i>Ficus globosa</i>	<i>Meliola fici-globosae</i> Hansf. 1954	Hansford 1954
	<i>Ficus grossularioides</i> ( <i>Ficus</i> <i>alba</i> )	<i>Setameliola microtricha</i> (Syd. & P. Syd.) D.R. Reynolds 2010	Reynolds 2010
	<i>Ficus heteropleura</i> ( <i>Ficus</i> <i>urophylla</i> )	<i>Asteridiella umirayensis</i> (H.S. Yates) Hansf. 1961	Hansford 1961
	<i>Ficus lepicarpa</i>	<i>Asteridiella umirayensis</i> (H.S. Yates) Hansf. 1961	Hansford 1961
	<i>Ficus luschnathiana</i> ( <i>Ficus</i> <i>ibapophy</i> )	<i>Meliola eriophora</i> Spag. 1888	Spagazzini 1888b
	<i>Ficus maxima</i> ( <i>Ficus</i> <i>rubricosta</i> )	<i>Meliola soroceae</i> Spag. 1912	Spagazzini 1912
	<i>Ficus microcarpa</i>	<i>Asteridiella ficicola</i> Hosag. et al. 2009	Hosagoudar et al. 2009
	<i>Ficus nota</i>	<i>Asteridiella umirayensis</i> (H.S. Yates) Hansf. 1961	Hansford 1961
	<i>Ficus obscura</i>	<i>Asteridiella umirayensis</i> (H.S. Yates) Hansf. 1961	Hansford 1961
	<i>Ficus odorata</i>	<i>Asteridiella umirayensis</i> (H.S. Yates) Hansf. 1961	Hansford 1961
	<i>Ficus sarmentosa</i> var. <i>henryi</i> ( <i>Ficus foveolata</i> var. <i>arisanensis</i> )	<i>Setameliola sakahensis</i> (W. Yamam.) D.R. Reynolds 2010	Reynolds 2010
	<i>Ficus sinuata</i> ( <i>Ficus rostrata</i> )	<i>Asteridiella reticulata</i> (P. Karst. & Roum.) Hansf. 1961	Hansford 1961
	<i>Ficus</i> sp.	<i>Appendiculella</i> <i>tonkinensis</i> (P. Karst. & Roum.) Toro 1927	Toro 1927
	<i>Ficus</i> sp.	<i>Asteridiella cheoi</i> (Hansf.) Hansf. 1961	Hansford 1961
	<i>Ficus</i> sp.	<i>Asteridiella fici</i> (Hansf.) Hansf. 1961	Hansford 1961

	<i>Ficus</i> sp.	<i>Meliola bangalorensis</i> Hansf. & Thirum. 1948	Hansford & Thirumalacha r 1948
	<i>Ficus</i> sp.	<i>Meliola ficicola</i> Hansf. & Thirum. 1948	Hansford & Thirumalacha r 1948
	<i>Ficus</i> sp.	<i>Meliola ficigena</i> Hosag. & A. Sabeena 2013	Hosagoudar & Sabeena 2013b
	<i>Ficus</i> sp.	<i>Meliola ficium</i> H.S. Yates 1918	Yates 1918
	<i>Ficus</i> sp.	<i>Meliola ovatipoda</i> Hansf. & Thirum. 1948	Hansford & Thirumalacha r 1948
	<i>Ficus</i> sp.	<i>Meliola zangii</i> B. Song 2003	Song & Li 2003
	<i>Ficus tinctoria</i> subsp. <i>gibbosa</i> ( <i>Ficus gibbosa</i> )	<i>Meliola kannurensis</i> Hosag. et al. 2011	Hosagoudar et al. 2011a
	<i>Ficus variegata</i>	<i>Irenopsis benguetensis</i> F. Stevens & Roldan ex Hansf. 1963	Hansford 1962
	<i>Milicia excelsa</i> ( <i>Chlorophora</i> <i>excelsa</i> )	<i>Meliola chlorophorae</i> Hansf. 1946	Hansford 1946
	<i>Morus alba</i>	<i>Meliola mori</i> (Catt.) Sacc. 1882	Saccardo 1882
	<i>Paratrophis glabra</i> *	<i>Setameliola paratrophidis</i> (Hansf.) D.R. Reynolds 2010	Reynolds 2010
	<i>Pseudomorus pendulina</i> var. <i>australiana</i> *	<i>Setameliola pseudomori</i> (Hansf.) D.R. Reynolds 2010	Reynolds 2010
	<i>Sorocea hilarii</i> ( <i>Sorocea</i> <i>ilicifolia</i> )	<i>Meliola soroceae</i> Speg. 1912	Spegazzini 1912
	<i>Sorocea hilarii</i> ( <i>Sorocea</i> <i>ilicifolia</i> )	<i>Meliola soroceana</i> Bat. 1953	Index Fungorum 2016
	<i>Streblus asper</i>	<i>Asteridiella strebli</i> Hosag. et al.. 2004	Hosagoudar 2004a
	<i>Streblus taxoides</i>	<i>Meliola strebli</i> Hosag. & Archana 2009	Hosagoudar & Archana 2009
	<i>Trilepisium madagascariense</i>	<i>Cryptomeliola natans</i> Mibey & P.F. Cannon 1999	Mibey & Cannon 1999
	<i>Trilepisium madagascariense</i>	<i>Meliola trilepisii</i> Mibey & P.F. Cannon 1999	Mibey & Cannon 1999
	<i>Trilepisium madagascariense</i> ( <i>Bosqueia phoberos</i> )	<i>Meliola soroceae</i> Speg. 1912	Spegazzini 1912
	<i>Trophis caucana</i> ( <i>Olmedia</i> <i>aspera</i> )	<i>Asteridiella olmediae</i> Hansf. 1958	Hansford 1957c
Myricaceae	<i>Morella cerifera</i> ( <i>Myrica</i> <i>cerifera</i> )	<i>Asteridiella manca</i> (Ellis & G. Martin) Hansf. 1961	Hansford 1961
	<i>Morella salicifolia</i> ( <i>Myrica</i> <i>salicifolia</i> )	<i>Meliola myricae</i> Hansf. 1946	Hansford 1946
	<i>Myrcia deflexa</i>	<i>Asteridiella atricha</i> (Speg.) Hansf. 1961	Hansford 1961
	<i>Myrcia splendens</i>	<i>Asteridiella atricha</i> (Speg.) Hansf. 1961	Hansford 1961
	<i>Myrica</i> sp.	<i>Asteridiella manca</i> (Ellis & G. Martin) Hansf. 1961	Hansford 1961

	<i>Myrica</i> sp.	<i>Asteridiella myricicola</i> (Hansf.) Hansf. 1961	Hansford 1961
	<i>Myrica</i> sp.	<i>Meliola myricicola</i> Hansf. 1947	Hansford 1947b
Myristicaceae	—	<i>Asteridiella</i> <i>myristicacearum</i> Hosag. 2002	Hosagoudar 2002a
	—	<i>Meliola myristicacearum</i> Hosag. et al. 2014	Hosagoudar et al. 2014
	<i>Horsfieldia gigantifolia</i> *	<i>Meliola uncinata</i> Syd. 1925	Sydow 1925
	<i>Horsfieldia glabra</i>	<i>Meliola knemicola</i> Hansf. 1954	Hansford 1954
	<i>Knema attenuata</i> *	<i>Asteridiella knemae</i> (Hansf.) Hansf. 1961	Hansford 1961
	<i>Knema attenuata</i> *	<i>Meliola knemae</i> Hosag. & P.J. Robin 2011	Hosagoudar & Robin 2011a
	<i>Knema glauca</i> *	<i>Asteridiella knemae</i> (Hansf.) Hansf. 1961	Hansford 1961
	<i>Knema glauca</i> *	<i>Meliola knemicola</i> Hansf. 1954	Hansford 1954
	<i>Myristica fatua</i> ( <i>Viola</i> <i>surinamensis</i> )	<i>Meliola myristicae</i> Hosag. & Raghu 1994	Hosagoudar et al. 1994b
	<i>Myristica</i> sp.	<i>Meliola manoharacharyi</i> Hosag. et al. 2010	Hosagoudar et al. 2010a
	<i>Pycnanthus angolensis</i> ( <i>Pycnanthus kombo</i> )	<i>Meliola pycnanthi</i> Hansf. 1957	Hansford 1956b
Myrtaceae	—	<i>Asteridiella mammillata</i> (Hansf.) Hansf. 1961	Hansford 1961
	—	<i>Meliola helleri</i> Earle 1905	Earle 1904
	—	<i>Meliola laxa</i> Gaillard 1892	Gaillard 1892
	—	<i>Meliola pulchella</i> Speg. 1889	Index Fungorum 2016
	—	<i>Meliola rehmi</i> F. Stevens 1928	Stevens 1928
	<i>Callistemon viminalis</i>	<i>Meliola queenslandica</i> (E. Fisher) Hansf. 1953	Hansford 1953a
	<i>Eucalyptus saligna</i>	<i>Asteridiella eucalyptorum</i> (Hansf.) Hansf. 1961	Hansford 1961
	<i>Eucalyptus</i> sp.	<i>Asteridiella australiana</i> (Hansf.) Hansf. 1961	Hansford 1961
	<i>Eucalyptus</i> sp.	<i>Meliola densa</i> Cooke 1884	Cooke 1884
	<i>Eucalyptus</i> sp.	<i>Meliola eucalypti</i> F. Stevens & Roldan ex Hansf. 1963	Hansford 1962
	<i>Eugenia calophylloides</i>	<i>Meliola eugeniae-</i> <i>calophylloidis</i> Hansf. & Deighton 1957	Hansford 1956b
	<i>Eugenia capensis</i> subsp. <i>zeyheri</i> ( <i>Eugenia zeyheri</i> )	<i>Asteridiella zeyheri</i> (Doidge) Hansf. 1961	Hansford 1961
	<i>Eugenia monticola</i>	<i>Meliola eugeniae-</i> <i>monticolae</i> Hansf. 1957	Hansford 1957b
	<i>Eugenia</i> sp.	<i>Asteridiella atra</i> (Doidge) Hansf. 1961	Hansford 1961
	<i>Eugenia</i> sp.	<i>Asteridiella atricha</i> (Speg.) Hansf. 1961	Hansford 1961

<i>Eugenia</i> sp.	<i>Asteridiella valdiviensis</i> (Speg.) Hansf. 1961	Hansford 1961
<i>Eugenia</i> sp.	<i>Meliola arborescens</i> Syd. & P. Syd. 1913	Sydow & Sydow 1913c
<i>Eugenia</i> sp.	<i>Meliola atricha</i> Cif. 1933	Ciferri 1933
<i>Eugenia</i> sp.	<i>Meliola malangasensis</i> Hansf. 1957	Hansford 1957b
<i>Eugenia</i> sp.	<i>Meliola myrtacearum</i> F. Stevens & Roldan ex Hansf. 1963	Hansford 1962
<i>Eugenia</i> sp.	<i>Meliola ranganathii</i> Hansf. 1946	Hansford 1946
<i>Eugenia whytei</i>	<i>Asteridiella atricha</i> (Speg.) Hansf. 1961	Hansford 1961
<i>Leptospermum brachyandrum</i>	<i>Meliola leptospermi</i> Hansf. 1953	Hansford 1953a
<i>Melaleuca gnidioides</i>	<i>Asteridiella melaleucaae</i> B. Huguenin 1969	Index Fungorum 2016
<i>Metrosideros polymorpha</i>	<i>Amazonia ohiana</i> F. Stevens 1925	Stevens 1925
<i>Myrceugenia chequen</i> #	<i>Asteridiella valdiviensis</i> (Speg.) Hansf. 1961	Hansford 1961
<i>Myrcia deflexa</i>	<i>Irenopsis myrciae</i> Hansf. 1955	Hansford 1955
<i>Myrcia deflexa</i>	<i>Meliola atricha</i> Cif. 1933	Ciferri 1933
<i>Pimenta racemosa</i> ( <i>Amomis caryophyllata</i> )	<i>Meliola amomicola</i> F. Stevens 1916	Stevens 1916
<i>Psidium guajava</i>	<i>Meliola horrida</i> Ellis & Everh. 1893	Index Fungorum 2016
<i>Psidium guajava</i>	<i>Meliola olecranonis</i> F. Stevens & Tehon 1926	Stevens & Tehon 1926
<i>Psidium guajava</i>	<i>Meliola psidii</i> Fr. 1830	Fries 1830
<i>Psidium guajava</i>	<i>Meliola trichostroma</i> (Kunze) Toro 1952	Toro 1952
<i>Psidium guajava</i> ( <i>Psidium pomiferum</i> )	<i>Meliola psidii</i> Fr. 1830	Fries 1830
<i>Syzygium aromaticum</i> ( <i>Eugenia caryophyllata</i> )	<i>Meliola eugeniae</i> Syd. 1922	Hansford 1961
<i>Syzygium claviflorum</i>	<i>Amazonia ohiana</i> F. Stevens 1925	Stevens 1925
<i>Syzygium cordatum</i>	<i>Asteridiella syzygii</i> (Hansf.) Hansf. 1961	Hansford 1961
<i>Syzygium cumini</i>	<i>Amazonia syzygii</i> Hosag. 1989	Hosagoudar & Goos 1989
<i>Syzygium cumini</i> ( <i>Syzygium jambolanum</i> )	<i>Meliola mollis</i> Berk. & Broome 1873	Berkeley & Broome 1874
<i>Syzygium densiflorum</i> ( <i>Syzygium benthamianum</i> )	<i>Meliola syzygii-benthamiani</i> Hosag. & T.K. Abraham 1998	Hosagoudar & Abraham 1998a
<i>Syzygium eucalyptoides</i> ( <i>Eugenia eucalyptoides</i> )	<i>Meliola eugeniicola</i> F. Stevens 1928	Stevens 1928
<i>Syzygium fruticosum</i> ( <i>Eugenia fruticosa</i> )	<i>Asteridiella eugeniae-fruticosae</i> Jana et al. 2005	Jana et al. 2005a
<i>Syzygium grande</i> ( <i>Eugenia grandis</i> )	<i>Meliola singaporensis</i> Hansf. 1946	Hansford 1946
<i>Syzygium guineense</i>	<i>Asteridiella hughesii</i> Hansf. 1957	Hansford 1956b

	<i>Syzygium jambos</i>	<i>Meliola eugeniae-jamboloidis</i> Hansf. 1954	Hansford 1954
	<i>Syzygium laetum</i>	<i>Asteridiella abnormis</i> (Theiss.) Hansf. 1961	Hansford 1961
	<i>Syzygium lanceolatum</i>	<i>Meliola maduraiensis</i> Hosag. et al. 1992	Hosagoudar et al. 1992
	<i>Syzygium mundagam</i>	<i>Meliola cauveriana</i> Hosag. et al. 2013	Thimmaiah et al. 2013
	<i>Syzygium oblatum</i> ( <i>Eugenia oblata</i> )	<i>Meliola cylindropoda</i> Doidge 1920	Doidge 1920a
	<i>Syzygium racemosum</i> ( <i>Eugenia jamboloides</i> )	<i>Meliola eugeniae-jamboloidis</i> Hansf. 1954	Hansford 1954
	<i>Syzygium sandwicense</i> ( <i>Eugenia sandwicensis</i> )	<i>Meliola hawaiiensis</i> F. Stevens 1925	Stevens 1925
	<i>Syzygium smithii</i> ( <i>Acmena smithii</i> var. <i>minor</i> )	<i>Asteridiella acervata</i> (Ellis & Everh.) Hansf. 1961	Hansford 1961
	<i>Syzygium</i> sp.	<i>Asteridiella brahmagiriensis</i> Hosag. et al. 2007	Hosagoudar et al. 2007b
	<i>Syzygium</i> sp.	<i>Meliola gersoppaensis</i> Hosag. et al. 1996	Hosagoudar 1996
	<i>Syzygium</i> sp.	<i>Meliola kukkeensis</i> Hosag. et al. 2007	Hosagoudar et al. 2007b
	<i>Syzygium</i> sp.	<i>Meliola syzygiigena</i> Hosag. & Kamar. 2003	Hosagoudar 2003b
	<i>Syzygium stocksii</i> ( <i>Eugenia stocksii</i> )	<i>Meliola eugeniae-stocksii</i> Hosag. 1996	Hosagoudar 1996
	<i>Syzygium zeylanicum</i>	<i>Asteridiella atricha</i> (Speg.) Hansf. 1961	Hansford 1961
	<i>Tristania</i> sp.	<i>Meliola eugeniae-jamboloidis</i> Hansf. 1954	Hansford 1954
Nothofagaceae	<i>Nothofagus baumanniae</i>	<i>Meliola nothofagi</i> B. Huguenin 1969	Index Fungorum 2016
Nyctaginaceae	<i>Neea</i> sp.	<i>Meliola kisubiensis</i> Hansf. 1947	Hansford 1947a
	<i>Pisonia artensis</i> ( <i>Calpidia artensis</i> )	<i>Meliola calpidiae</i> B. Huguenin 1969	Index Fungorum 2016
	<i>Pisonia</i> sp.	<i>Meliola pisoniicola</i> F. Stevens & Roldan ex Hansf. 1963	Hansford 1962
	<i>Pisonia umbellifera</i>	<i>Meliola pisoniae</i> F. Stevens & Roldan ex W. Yamam. 1958	Yamamoto 1958
Ochnaceae	<i>Gomphia flava</i> ( <i>Ouratea flava</i> )	<i>Meliola ourateae</i> Hansf. & Deighton 1948	Hansford & Deighton 1948
	<i>Ochna atropurpurea</i>	<i>Meliola ochnae</i> Doidge 1920	Doidge 1920c
	<i>Sauvagesia erecta</i>	<i>Asteridiella ochnacearum</i> (Cif.) Hansf. 1961	Hansford 1961
Olacaceae	<i>Anacolosa</i> sp.	<i>Asteridiella anacolosae</i> Hosag. et al. 2011	Hosagoudar & Sabeena 2011a
	<i>Erythralum scandens</i>	<i>Appendiculella erythrali</i> B. Song et al. 2002	Song et al. 2002c

	<i>Erythralum scandens</i> ( <i>Erythralum populifolium</i> )	<i>Meliola erythrali</i> Hosag. 1990	Hosagoudar & Goos 1990a
	<i>Octoknema borealis</i>	<i>Meliola octoknema</i> Deighton 1951	Deighton 1951
	<i>Olox imbricata</i> ( <i>Olox</i> <i>wightiana</i> )	<i>Meliola olacicola</i> Hosag. 1996	Hosagoudar 1996
	<i>Olox mannii</i>	<i>Meliola olacis</i> Deighton 1951	Deighton 1951
	<i>Olox obtusifolia</i>	<i>Meliola obtusifoliae</i> Mibey 1997	Mibey & Hawksworth 1997
	<i>Scorodocarpus borneensis</i>	<i>Asteridiella scorodocarpi</i> (Hansf.) Hansf. 1961	Hansford 1961
	<i>Strombosia ceylanica</i>	<i>Meliola strombosiicola</i> Hosag. 2013	Hosagoudar 2013a
	<i>Strombosia scheffleri</i>	<i>Asteridiella strombosiae</i> (Hansf.) Hansf. 1961	Hansford 1961
	<i>Strombosia</i> sp.	<i>Meliola strombosiigena</i> Hosag. & Riju 2011	Hosagoudar & Riju 2011b
	<i>Ximenia americana</i>	<i>Asteridiella ximeniae</i> (Bat. & J. Silva) Hansf. 1961	Hansford 1961
	<i>Ximenia americana</i>	<i>Irenopsis seyboensis</i> (Cif.) Hansf. 1961	Hansford 1961
	<i>Ximenia americana</i>	<i>Irenopsis ximeniae</i> Mibey 1997	Mibey & Hawksworth 1997
Oleaceae	<i>Chionanthus dictyophyllus</i> ( <i>Linociera dictyophylla</i> )	<i>Meliola haploa</i> Cif. 1954	Ciferri 1954
	<i>Chionanthus ligustrinus</i> ( <i>Linociera domingensis</i> )	<i>Asteridiella</i> <i>hispaniolensis</i> (Cif.) Hansf. 1961	Hansford 1961
	<i>Chionanthus ligustrinus</i> ( <i>Mayepea domingensis</i> )	<i>Meliola mayepeae</i> F. Stevens 1916	Stevens 1916
	<i>Chionanthus ligustrinus</i> ( <i>Mayepea domingensis</i> )	<i>Meliola mayepeicola</i> F. Stevens 1916	Stevens 1916
	<i>Chionanthus mala-elengi</i> ( <i>Linociera malabarica</i> )	<i>Asteridiella americana</i> Hansf. 1957	Farr & Rossman 2016
	<i>Chionanthus mala-elengi</i> ( <i>Linociera malabarica</i> )	<i>Meliola linocierae-</i> <i>malabaricae</i> Hosag. 1988	Hosagoudar 1988b
	<i>Chionanthus mala-elengi</i> ( <i>Linociera malabarica</i> )	<i>Meliola mayepeicola</i> F. Stevens 1916	Stevens 1916
	<i>Chionanthus ramiflorus</i> ( <i>Linociera cumingiana</i> )	<i>Asteridiella linocierae</i> (Syd. & P. Syd.) Hansf. 1961	Hansford 1961
	<i>Chionanthus ramiflorus</i> ( <i>Linociera cumingiana</i> )	<i>Meliola linocieriicola</i> Hansf. 1949	Hansford 1949
	<i>Jasminum abyssinicum</i>	<i>Meliola oleicola</i> Doidge 1922	Doidge 1922
	<i>Jasminum angulare</i>	<i>Meliola gemellipoda</i> Doidge 1922	Doidge 1922
	<i>Jasminum auriculatum</i>	<i>Meliola jasminicola</i> Henn. 1895	Hennings 1895b
	<i>Jasminum bignoniaceum</i>	<i>Meliola jasminigena</i> Hosag. 2013	Hosagoudar 2013b
	<i>Jasminum brevilobum</i>	<i>Meliola daviesii</i> Hansf. 1946	Hansford 1946
	<i>Jasminum coarctatum</i> ( <i>Jasminum rottlerianum</i> )	<i>Meliola daviesii</i> Hansf. 1946	Hansford 1946

<i>Jasminum dichotomum</i>	<i>Meliola jasminicola</i> Henn. 1895	Hennings 1895b
<i>Jasminum grandiflorum</i> <i>subsp. floribundum</i> ( <i>Jasminum floribundum</i> )	<i>Meliola jasmini</i> Hansf. & F. Stevens 1937	Hansford 1937
<i>Jasminum pauciflorum</i>	<i>Meliola jasminicola</i> Henn. 1895	Hennings 1895b
<i>Jasminum sambac</i>	<i>Meliola jasminicola</i> Henn. 1895	Hennings 1895b
<i>Jasminum sambac</i>	<i>Meliola schwarzii</i> Hansf. 1954	Hansford 1954
<i>Jasminum</i> sp.	<i>Meliola busogensis</i> Hansf. 1938	Hansford 1938
<i>Jasminum</i> sp.	<i>Meliola ngongensis</i> Hansf. 1947	Hansford 1947a
<i>Jasminum streptopus</i>	<i>Meliola capensis</i> (Kalchbr. & Cooke) Theiss. 1912	Theissen 1912
<i>Jasminum streptopus</i>	<i>Meliola xumenensis</i> Doidge 1941	Doidge 1941
<i>Ligustrum perrottetii</i>	<i>Meliola ligustricola</i> Hosag. et al. 2005	Biju et al. 2005
<i>Ligustrum perrottetii</i> ( <i>Ligustrum neilgherrense</i> )	<i>Irenopsis ligustri</i> M.S. Patil & Maham. 1999	Patil & Mahamulkar 1999
<i>Ligustrum robustum subsp.</i> <i>Walkeri</i> ( <i>Ligustrum walkerii</i> )	<i>Meliola ligustri</i> Hosag. 1990	Hosagoudar & Goos 1990a
<i>Linociera</i> sp.*	<i>Asteridiella riethii</i> Schmied. 1989	Schmiedeknecht 1989
<i>Linociera</i> sp.*	<i>Meliola linocierina</i> Hansf. 1957	Hansford 1957b
<i>Linociera</i> sp.*	<i>Meliola tayabensis</i> H.S. Yates 1917	Yates 1917
<i>Notelaea longifolia</i> ( <i>Notelaea</i> <i>reticulata</i> )	<i>Meliola notelaeae</i> Hansf. 1953	Hansford 1953a
<i>Olea capensis</i> ( <i>Olea</i> <i>laurifolia</i> )	<i>Meliola oleicola</i> Doidge 1922	Doidge 1922
<i>Olea capensis</i> ( <i>Olea</i> <i>laurifolia</i> )	<i>Meliola petiolaris</i> Doidge 1920	Doidge 1920c
<i>Olea dioica</i>	<i>Asteridiella websteri</i> var. <i>oleae</i> M.R. Bhise & C.R. Patil 2014	Bhise et al. 2014
<i>Olea dioica</i>	<i>Asteridiella websteri</i> Hosag. 1991	Hosagoudar 1991c
<i>Olea dioica</i>	<i>Meliola dioicae</i> M.R. Bhise & C.R. Patil 2014	Bhise et al. 2014
<i>Olea dioica</i>	<i>Meliola oleacearum</i> Hosag. 2002	Hosagoudar 2002a
<i>Olea paniculata</i> ( <i>Olea</i> <i>glandulifera</i> )	<i>Meliola glanduliferae</i> Hosag. et al. 2005	Biju et al. 2005
<i>Olea</i> sp.	<i>Meliola malabarensis</i> Hansf. 1946	Hansford 1946
<i>Osmanthus americanus</i>	<i>Asteridiella americana</i> Hansf. 1957	Hansford 1956b
<i>Osmanthus cymosus</i>	<i>Meliola osmanthi-cymosi</i> B. Huguenin 1969	Index Fungorum 2016
<i>Osmanthus heterophyllus</i> ( <i>Osmanthus aquifolium</i> )	<i>Meliola osmanthi</i> Syd. & P. Syd. 1921	Sydow & Sydow 1920a

	<i>Osmanthus heterophyllus</i> ( <i>Osmanthus aquifolium</i> )	<i>Meliola osmanthi-aquifolii</i> Hara 1931	Index Fungorum 2016
	<i>Osmanthus sandwicensis</i>	<i>Meliola osmanthi</i> Syd. & P. Syd. 1921	Sydow & Sydow 1920a
	<i>Osmanthus sandwicensis</i>	<i>Meliola osmanthicola</i> Hansf. 1955	Hansford 1955
	<i>Osmanthus sandwicensis</i>	<i>Meliola osmanthina</i> Hansf. 1955	Hansford 1955
	<i>Osmanthus</i> sp.	<i>Meliola osmanthiana</i> Budathoki & P.N. Singh 1994	Budathoki & Singh 1994
Opiliaceae	<i>Agonandra brasiliensis</i>	<i>Meliola agonandrae</i> Speg. 1924	Spegazzini 1924
	<i>Cansjera rheedii</i> *	<i>Meliola cansjeriae</i> Hansf. & Thirum. 1948	Hansford & Thirumalacha r 1948
	<i>Cansjera rheedii</i> *	<i>Meliola cansjericola</i> Hosag. 1990	Hosagoudar & Goos 1990a
	<i>Cansjera rheedii</i> *	<i>Meliola opiliae</i> Syd. & P. Syd. 1913	Sydow 1913
	<i>Champereia manillana</i>	<i>Meliola champereiae</i> Syd. & P. Syd. 1914	Sydow & Sydow 1914a
	<i>Opilia amentacea</i>	<i>Meliola opiliae</i> Syd. & P. Syd. 1913	Sydow 1913
Orchidaceae	<i>Prosthechea cochleata</i> ( <i>Epidendrum cochleatum</i> )	<i>Meliola orchidacearum</i> Cif. 1938	Ciferri 1938
Pandaceae	<i>Galearia filiformis</i>	<i>Meliola galeariae</i> Hansf. 1954	Hansford 1954
Pandanaceae	<i>Pandanus affinis</i>	<i>Meliola pandani</i> Syd. 1928	Sydow 1928
	<i>Pandanus candelabrum</i>	<i>Meliola pandanicola</i> Hansf. & Deighton 1948	Hansford & Deighton 1948
	<i>Pandanus odorifer</i> ( <i>Pandanus odoratissimus</i> )	<i>Meliola pandani</i> Sawada & W. Yamam. 1959	Index Fungorum 2016
	<i>Pandanus</i> sp.	<i>Meliola juttingii</i> Hansf. 1954	Hansford 1954
	<i>Pandanus</i> sp.	<i>Meliola kapoorii</i> Hosag. & Raghu 1996	Hosagoudar 1996
	<i>Pandanus</i> sp.	<i>Meliola pandanacearum</i> Hosag. & T.K. Abraham 1999	Hosagoudar & Abraham 1999a
Passifloraceae	<i>Jaracatia dodecaphylla</i> *	<i>Meliola jacaratiae</i> Bat. & J.L. Bezerra 1965	Batista et al. 1965a
	<i>Paropsia</i> sp.	<i>Meliola paropsiae</i> (Beeli) Hansf. 1961	Hansford 1961
	<i>Passiflora</i> sp.	<i>Irenopsis moelleriana</i> (G. Winter) F. Stevens 1927	Stevens 1927
	<i>Passiflora</i> sp.	<i>Irenopsis passiflorae</i> Hansf. 1955	Hansford 1955
	<i>Passiflora</i> sp.	<i>Meliola aristata</i> Toro 1927	Toro 1927
	<i>Schlechterina mitostemmatoides</i>	<i>Meliola schlechterinae</i> Mibey 1997	Mibey & Hawksworth 1997
	<i>Smeathmannia laevigata</i>	<i>Meliola smeathmanniae</i> Hansf. & Deighton 1948	Hansford & Deighton 1948

	<i>Turnera ulmifolia</i>	<i>Asteridiella turneracearum</i> (Cif.) Hansf. 1961	Hansford 1961
Paulowniaceae	<i>Brandisia</i> sp.	<i>Meliola brandisiae</i> Hansf. 1948	Hansford 1948
Pedaliaceae	<i>Ceratotheca sesamoides</i>	<i>Meliola sesami</i> Hansf. & Deighton 1957	Hansford 1956b
	<i>Sesamum indicum</i>	<i>Meliola sesami</i> Hansf. & Deighton 1957	Hansford 1956b
	<i>Sesamum radiatum</i>	<i>Meliola sesami</i> Hansf. & Deighton 1957	Hansford 1956b
Pentaphylacaceae	<i>Adinandra bockiana</i> ( var. <i>acutifolia</i> )	<i>Asteridiella adinandricola</i> H. Hu 1990	Hu 1990b
	<i>Eurya chinensis</i>	<i>Asteridiella euryae</i> B. Song & Y.X. Hu 1996	Song et al. 1996b
	<i>Pentaphylax euryoides</i>	<i>Meliola pentaphylacis</i> B. Song & Y.X. Hu 1997	Song et al. 1997c
	<i>Ternstroemia toquian</i> *	<i>Amazonia toquian</i> Petr. 1955	Petrak 1955
	<i>Ternstroemia vahliana</i> #	<i>Meliola ternstroemiicola</i> Hosag. et al. 2014	Hosagoudar et al. 2014
Peraceae	<i>Chaetocarpus africanus</i>	<i>Asteridiella entebbeensis</i> (Hansf. & F. Stevens) Hansf. 1961	Hansford 1961
	<i>Clutia pulchella</i>	<i>Meliola cluytiae</i> Van der Byl 1926	Byl 1926
	<i>Pera citriodora</i> ( <i>Pera leandri</i> )	<i>Meliola perae</i> Hansf. 1955	Hansford 1955
Peridiscaceae	<i>Soyauxia floribunda</i>	<i>Asteridiella soyauxiae</i> Deighton 1958	Deighton 1957
Phyllanthaceae	<i>Actephila excelsa</i>	<i>Meliola actephilae</i> Hosag. et al. 2005	Biju et al. 2005
	<i>Antidesma alexiteria</i>	<i>Asteridiella antidesmaticola</i> Hosag. & T.K. Abraham 1997	Hosagoudar et al. 1997
	<i>Antidesma alexiteria</i> ( <i>Antidesma zeylanicum</i> )	<i>Meliola vivekananthanii</i> Hosag. et al. 2005	Biju et al. 2005
	<i>Antidesma montanum</i> ( <i>Antidesma pentandrum</i> )	<i>Asteridiella antidesmatis</i> (Petr.) Hansf. 1961	Hansford 1961
	<i>Antidesma</i> sp.	<i>Meliola luzonensis</i> Syd. & P. Syd. 1917	Sydow & Sydow 1917a
	<i>Antidesma</i> sp.	<i>Meliola mauritiana</i> Hansf. 1955	Hansford 1955
	<i>Antidesma venosum</i>	<i>Asteridiella antidesmatis</i> (Petr.) Hansf. 1961	Hansford 1961
	<i>Aporusa</i> sp.	<i>Meliola aporusae</i> Hosag. & P.J. Robin 2011	Hosagoudar & Robin 2011a
	<i>Bridelia micrantha</i>	<i>Meliola brideliicola</i> Hansf. 1946	Hansford 1946
	<i>Bridelia montana</i>	<i>Meliola himalayensis</i> J.N. Kapoor 1967	Index Fungorum 2016
	<i>Bridelia stipularis</i>	<i>Meliola brideliae</i> F. Stevens & Roldan 1935	Stevens & Roldan 1935
	<i>Bridelia stipularis</i>	<i>Meliola brideliae</i> Hansf. 1946	Hansford 1946
	<i>Bridelia stipularis</i>	<i>Meliola brideliae</i> F. Stevens & Roldan ex Hansf. 1963	Hansford 1962

	<i>Cleistanthus</i> sp.	<i>Asteridiella cleistanthi</i> Hansf. 1958	Hansford 1957c
	<i>Glochidion heyneanum</i> ( <i>Glochidion velutinum</i> )	<i>Meliola glochidii</i> F. Stevens & Roldan ex Hansf. 1963	Hansford 1962
	<i>Glochidion lutescens</i> ( <i>Glochidion hypoleucum</i> )	<i>Meliola glochidiicola</i> W. Yamam. 1941	Yamamoto 1941a
	<i>Glochidion</i> sp.	<i>#Irenina sinuosa</i> F. Stevens & Roldan 1935	Stevens & Roldan 1935
	<i>Glochidion</i> sp.	<i>Asteridiella entebbeensis</i> (Hansf. & F. Stevens) Hansf. 1961	Hansford 1961
	<i>Glochidion</i> sp.	<i>Meliola glochidiifolia</i> Hosag. 2013	Hosagoudar 2013b
	<i>Glochidion</i> sp.	<i>Meliola karnatakensis</i> Hosag. et al. 1996	Hosagoudar 1996
	<i>Glochidion</i> sp.	<i>Meliola thiteana</i> Hosag. 1996	Hosagoudar 1996
	<i>Hymenocardia lyrata</i>	<i>Meliola hymenocardiae</i> Hansf. & Deighton 1948	Hansford & Deighton 1948
	<i>Maesobotrya barteri</i> var. <i>sparsiflora</i> ( <i>Maesobotrya</i> <i>sparsiflora</i> )	<i>Meliola maesobotryae</i> Hansf. & Deighton 1948	Hansford & Deighton 1948
	<i>Margaritaria discoidea</i> ( <i>Phyllanthus discoideus</i> )	<i>Asteridiella entebbeensis</i> (Hansf. & F. Stevens) Hansf. 1961	Hansford 1961
	<i>Phyllanthus albus</i> ( <i>Glochidion</i> <i>album</i> )	<i>Meliola kansireiensis</i> W. Yamam. 1941	Yamamoto 1941a
	<i>Phyllanthus profusus</i> ( <i>Phyllanthus wildemannii</i> )	<i>Asteridiella phyllanthi</i> (Deighton) Hansf. 1961	Hansford 1961
	<i>Phyllanthus reticulatus</i>	<i>Meliola phyllanthicola</i> Hansf. & Deighton 1957	Hansford 1956b
	<i>Phyllanthus</i> sp.	<i>Meliola phyllanthigena</i> Hosag. 2013	Hosagoudar 2013b
	<i>Sauropus androgynus</i>	<i>Asteridiella entebbeensis</i> (Hansf. & F. Stevens) Hansf. 1961	Hansford 1961
	<i>Sauropus</i> sp.	<i>Meliola sauropicola</i> H.S. Yates 1917	Yates 1917
	<i>Uapaca</i> sp.	<i>Appendiculella</i> <i>uapacicola</i> (S. Hughes) Hansf. 1961	Hansford 1961
Phytolaccaceae	<i>Petiveria alliacea</i>	<i>Meliola petiveriae</i> Hansf. 1963	Hansford 1962
	<i>Phytolacca dininae</i> #	<i>Meliola incompta</i> Syd. & P. Syd. 1920	Sydow & Sydow 1920b
	<i>Phytolacca dioica</i>	<i>Meliola phytolaccae-</i> <i>dioicae</i> Hansf. 1957	Hansford 1957b
	<i>Phytolacca dodecandra</i>	<i>Meliola phytolaccae</i> Hansf. & F. Stevens 1937	Hansford 1937
Picramniaceae	<i>Picramnia antidesma</i>	<i>Meliola picramniae</i> Hansf. 1957	Hansford 1957b
Picrodendraceae	<i>Oldfieldia africana</i>	<i>Meliola homalanthi</i> Boedijn 1940	Boedijn 1940
	<i>Petalostigma quadriloculare</i>	<i>Meliola petalostigmatis</i> Hansf. 1953	Hansford 1953a
Pinaceae	<i>Abies</i> sp.	<i>Meliola abietis</i> Sacc. 1882	Saccardo 1882

	<i>Pinus echinata</i>	<i>Asteridiella pinicola</i> (Dearn.) Hansf. 1961	Hansford 1961
	<i>Pinus</i> sp.	<i>Asteridiella pinicola</i> (Dearn.) Hansf. 1961	Hansford 1961
Piperaceae	—	<i>Amazonia asterinoides</i> (G. Winter) Theiss. 1913	Theissen 1913
	—	<i>Asteridiella obducens</i> (Gaillard) Hansf. 1961	Hansford 1961
	—	<i>Irenopsis moelleriana</i> (G. Winter) F. Stevens 1927	Stevens 1927
	<i>Piper aduncum</i>	<i>Meliola gaillardiana</i> F. Stevens 1916	Stevens 1916
	<i>Piper aduncum</i>	<i>Meliola piperis</i> Earle 1901	Earle 1901
	<i>Piper barbatum</i>	<i>Meliola piperis-barbati</i> Hansf. 1956	Hansford 1955
	<i>Piper blattarum</i>	<i>Meliola paucipes</i> F. Stevens 1916	Stevens 1916
	<i>Piper bogotense</i> ( <i>Piper</i> <i>tungurahuae</i> )	<i>Meliola microthea</i> Syd. 1939	Sydow & Sydow 1939
	<i>Piper carrilloanum</i> ( <i>Piper</i> <i>paulownifolium</i> )	<i>Meliola zetekii</i> F. Stevens 1928	Stevens 1928
	<i>Piper guineense</i>	<i>Amazonia ugandensis</i> Hansf. 1937	Hansford 1937
	<i>Piper guineense</i>	<i>Asteridiella pipericola</i> (Hansf.) Hansf. 1961	Hansford 1961
	<i>Piper hispidum</i>	<i>Meliola contorta</i> F. Stevens 1916	Stevens 1916
	<i>Piper nigrum</i>	<i>Meliola thitei</i> Hosag. 1996	Hosagoudar 1996
	<i>Piper samanense</i> *	<i>Meliola gaillardiana</i> F. Stevens 1916	Stevens 1916
	<i>Piper scabrum</i> #	<i>Amazonia pipericola</i> Bat. & Taltasse 1960	Maia & Batista 1960
	<i>Piper</i> sp.	<i>Amazonia piperis</i> (Syd. & P. Syd.) Hansf. 1955	Hansford 1955
	<i>Piper</i> sp.	<i>Meliola patouillardii</i> Gaillard 1892	Gaillard 1892
	<i>Piper</i> sp.	<i>Meliola piperina</i> Syd. & P. Syd. 1916	Sydow & Sydow 1916b
	<i>Piper</i> sp.	<i>Meliola pululahuensis</i> Gaillard 1892	Gaillard 1892
	<i>Piper</i> sp.	<i>Meliola stenospora</i> G. Winter 1886	Winter 1886
	<i>Piper</i> sp.	<i>Meliola tumatumariensis</i> Hansf. 1957	Hansford 1957b
	<i>Piper tucumanum</i>	<i>Meliola singeri</i> Petr. 1963	Petrak 1962
Pittosporaceae	<i>Pittosporum brackenridgei</i> *	<i>Meliola polytricha</i> Kalchbr. & Cooke 1879	Cooke 1879
	<i>Pittosporum neelgherrense</i> *	<i>Asteridiella</i> <i>pittosporacearum</i> Hosag. & Sabeena 2012	Hosagoudar & Sabeena 2012
	<i>Pittosporum pentandrum</i>	<i>Meliola elmeri</i> Syd. & P. Syd. 1912	Sydow & Sydow 1912b
	<i>Pittosporum senacia</i>	<i>Meliola pittospori</i> Hansf. 1955	Hansford 1955
	<i>Pittosporum</i> sp.	<i>Meliola amphitricha</i> Fr. 1828	Fries 1828
	<i>Pittosporum undulatum</i>	<i>Meliola amaniensis</i> Hansf. 1946	Hansford 1946

Plantaginaceae	<i>Lophospermum erubescens</i> ( <i>Maurandya erubescens</i> ) <i>Plantago</i> sp.	<i>Meliola maurandiae</i> Hansf. 1957 <i>Meliola plantaginis</i> Hansf. & F. Stevens 1937	Hansford 1957b Hansford 1937
Plumbaginaceae	<i>Plumbago</i> sp.	<i>Meliola plumbaginis</i> Hansf. & F. Stevens 1937	Hansford 1937
Poaceae	—	<i>Meliola boedijniana</i> Hansf. 1954	Hansford 1954
	? <i>Anthistiria</i> sp.*	<i>Meliola hercules</i> Höhn. 1909	Höhnel 1909a
	<i>Aristida gibbosa</i> ( <i>Aristida</i> <i>marginalis</i> )	<i>Meliola aristidae</i> Bat. & J. Silva 1953	Index Fungorum 2016
	<i>Arundinaria</i> sp.	<i>Meliola tenuis</i> Berk. & M.A. Curtis 1878	Index Fungorum 2016
	<i>Arundo donax</i>	<i>Meliola arundinis</i> Pat. 1897	Patouillard 1897
	<i>Bambusa</i> sp.	<i>Meliola bambusae</i> Pat. 1888	Index Fungorum 2016
	<i>Bambusa</i> sp.	<i>Meliola bambusicola</i> Hansf. 1947	Hansford 1947a
	<i>Bambusa</i> sp.	<i>Meliola phyllostachydis</i> W. Yamam. 1941	Yamamoto 1941a
	<i>Capillipedium</i> sp.	<i>Meliola capillipedii</i> Jana et al. 2005	Jana et al. 2005d
	<i>Chrysopogon zizanioides</i> ( <i>Vetiveria zizanioides</i> ) <i>Cymbopogon nardus</i>	<i>Meliola panici</i> Earle 1901	Earle 1901
	<i>Cyrtococcum longipes</i>	<i>Meliola cymbopogonis</i> J.N. Kapoor 1967	Index Fungorum 2016
	<i>Imperata cylindrica</i>	<i>Meliola panici</i> Earle 1901	Earle 1901
	<i>Lasiacis divaricata</i>	<i>Meliola imperatae</i> Syd. & P. Syd. 1917	Sydow & Sydow 1917a
	<i>Lasiacis maculata</i>	<i>Meliola lasiacidis</i> Toro 1934	Chardón & Toro 1934
	<i>Lasiacis maculata</i> ( <i>Lasiacis</i> <i>sorghoidea</i> )	<i>Meliola lasiacidis</i> Toro 1934	Chardón & Toro 1934
	<i>Lasiacis maculata</i> ( <i>Lasiacis</i> <i>swartziana</i> )	<i>Meliola lasiacidis</i> Toro 1934	Chardón & Toro 1934
	<i>Lasiacis oaxacensis</i>	<i>Meliola lasiacidis</i> Toro 1934	Chardón & Toro 1934
	<i>Lasiacis procerrima</i>	<i>Meliola lasiacidis</i> Toro 1934	Chardón & Toro 1934
	<i>Lasiacis rudifolia</i>	<i>Meliola lasiacidis</i> Toro 1934	Chardón & Toro 1934
	<i>Lasiacis ruscifolia</i>	<i>Meliola lasiacidis</i> Toro 1934	Chardón & Toro 1934
	<i>Lasiacis ruscifolia</i> ( <i>Lasiacis</i> <i>compacta</i> )	<i>Meliola lasiacidis</i> Toro 1934	Chardón & Toro 1934
	<i>Olyra latifolia</i>	<i>Meliola panici</i> Earle 1901	Earle 1901
	<i>Ophiuros exaltatus</i> ( <i>Rottboellia exaltata</i> )	<i>Meliola substenospora</i> Höhn. 1909	Höhnel 1909a
	<i>Panicum hallii</i> ( <i>Panicum</i> <i>filipes</i> )	<i>Meliola panicicola</i> Syd. & P. Syd. 1914	Sydow & Sydow 1914a
	<i>Panicum latifolium</i>	<i>Meliola panici</i> Earle 1901	Earle 1901

	<i>Panicum</i> sp.	<i>Meliola panici</i> Earle 1901	Earle 1901
	<i>Pharus</i> sp.	<i>Meliola combinans</i> Cif. 1957	Ciferri 1956
	<i>Phragmites karka</i>	<i>Meliola dolabrata</i> Syd. & P. Syd. 1921	Sydow & Sydow 1921
	<i>Phragmites</i> sp.	<i>Meliola arundinis</i> Pat. 1897	Patouillard 1897
	<i>Phragmites</i> sp.	<i>Meliola substenospora</i> Höhn. 1909	Höhnel 1909a
	<i>Pseudosasa usawai</i> *	<i>Meliola phyllostachydis</i> W. Yamam. 1941	Yamamoto 1941a
	<i>Saccharum spontaneum</i>	<i>Meliola sacchari</i> Syd. & P. Syd. 1914	Sydow & Sydow 1914a
	<i>Sasa borealis</i>	<i>Meliola pseudosasae</i> I. Hino 1958	Hino & Katumoto 1958
	<i>Setaria megaphylla</i> ( <i>Setaria chevalieri</i> )	<i>Meliola setariae</i> Hansf. & Deighton 1948	Hansford & Deighton 1948
	<i>Setaria palmifolia</i>	<i>Meliola panici</i> Earle 1901	Earle 1901
	<i>Setaria palmifolia</i> ( <i>Chaetochloa sulcata</i> )	<i>Meliola chaetochloae</i> F. Stevens 1928	Stevens 1928
	<i>Setaria palmifolia</i> ( <i>Panicum palmifolium</i> )	<i>Meliola panicicola</i> Syd. & P. Syd. 1914	Sydow & Sydow 1914a
	<i>Setaria</i> sp.	<i>Meliola setariae</i> Hansf. & Deighton 1948	Hansford & Deighton 1948
	<i>Sorghum halepense</i> ( <i>Andropogon halepensis</i> )	<i>Meliola andropogonis</i> F. Stevens & A. Roldán ex W. Yamam. 1958	Yamamoto 1958
	<i>Spartina cynosuroides</i> ( <i>Spartina polystachya</i> )	<i>Meliola spartinae</i> (Ellis & Everh.) Berl. & Voglino 1886	Berlese & Voglino 1886
	<i>Stenotaphrum secundatum</i>	<i>Meliola stenotaphri</i> F. Stevens 1916	Stevens 1916
	<i>Stipa dregeana</i>	! <i>Meliola stipae</i> Mibey 2001	Mibey & Kokwaro 2001
	<i>Stipa dregeana</i>	<i>Meliola panici</i> Earle 1901	Earle 1901
	<i>Themeda cymbaria</i>	<i>Meliola themedae</i> F. Stevens & Roldan ex Hansf. 1963	Petrak 1962
	<i>Themeda gigantea</i>	<i>Meliola themedae</i> F. Stevens & Roldan ex Hansf. 1963	Petrak 1962
	<i>Themeda triandra</i>	<i>Meliola themedicola</i> Hosag. et al. 2005	Biju et al. 2005
	<i>Uniola virgata</i>	<i>Meliola panici</i> Earle 1901	Earle 1901
	<i>Yushania alpina</i> ( <i>Arundinaria alpina</i> )	! <i>Meliola arundinariae</i> Mibey 2001	Mibey & Kokwaro 2001
Podocarpaceae	<i>Nageia nagi</i> ( <i>Podocarpus nagi</i> )	<i>Meliola podocarpicola</i> Y.X. Hu & B. Song 1992	Hu et al. 1992
	<i>Podocarpus coriaceus</i>	<i>Asteridiella podocarpi</i> (Doidge) Hansf. 1961	Hansford 1961
	<i>Podocarpus elongatus</i>	<i>Asteridiella podocarpi</i> (Doidge) Hansf. 1961	Hansford 1961
	<i>Podocarpus latifolius</i> ( <i>Podocarpus thunbergii</i> )	<i>Asteridiella podocarpi</i> (Doidge) Hansf. 1961	Hansford 1961

	<i>Podocarpus latifolius</i> ( <i>Podocarpus thunbergii</i> ) <i>Podocarpus</i> sp.	<i>Meliola peltata</i> Doidge 1917	Doidge 1917
Polemoniaceae	<i>Allophyllum erosi</i> #	<i>Asteridiella podocarpi</i> (Doidge) Hansf. 1961	Hansford 1961
	<i>Allophyllum</i> sp.	<i>Meliola allophylli</i> Doidge 1928	Doidge & Sydow 1928
Polygalaceae	<i>Carpolobia alba</i>	<i>Meliola tijucensis</i> Hansf. 1955	Hansford 1955
	<i>Carpolobia lutea</i>	<i>Meliola carpolobiae</i> Hansf. 1946	Hansford 1946
	<i>Monnina celastroides</i> ( <i>Monnina rupestris</i> ) <i>Polygala arillata</i>	<i>Meliola carpolobiicola</i> Hansf. & Deighton 1948	Hansford & Deighton 1948
	<i>Securidaca</i> sp.	<i>Asteridiella monninae</i> (F. Stevens) Hansf. 1961	Hansford 1961
	<i>Securidaca</i> sp.	<i>Meliola thiyagesanii</i> Hosag. et al. 2010	Nithyatharani et al. 2010
	<i>Securidaca volubilis</i>	<i>Meliola securidacae</i> var. <i>vanderystii</i> Hansf. 1957	Hansford 1957b
	<i>Securidaca welwitschii</i>	<i>Meliola kisantuensis</i> Hansf. 1957	Hansford 1957b
	<i>Xanthophyllum flavescens</i>	<i>Meliola securidacicola</i> Hansf. 1961	Hansford 1961
Polygonaceae	<i>Coccoloba ?buchii</i>	<i>Asteridiella securidacae</i> (Hansf.) Hansf. 1961	Hansford 1961
	<i>Coccoloba caracasana</i>	<i>Irenopsis xanthophylli</i> Hosag. 1991	Hosagoudar & Goos 1991
	<i>Coccoloba caracasana</i>	<i>Asteridiella</i> <i>montecristensis</i> Hansf. 1957	Hansford 1956b
	? <i>Coccoloba costata</i>	<i>Meliola angusta</i> F. Stevens & Tehon 1926	Stevens & Tehon 1926
	<i>Coccoloba diversifolia</i> ( <i>Coccoloba laurifolia</i> )	<i>Meliola solteroi</i> Hansf. 1957	Hansford 1956b
	<i>Coccoloba diversifolia</i> ( <i>Coccoloba laurifolia</i> )	<i>Meliola stevensiana</i> Cif. 1954	Ciferri 1954
	<i>Coccoloba nodosa</i>	<i>Irenopsis rectangularis</i> (F. Stevens) F. Stevens 1927	Stevens 1927
	<i>Coccoloba olivascens</i> #	<i>Meliola panamensis</i> F. Stevens 1928	Stevens 1928
	<i>Coccoloba</i> sp.	<i>Meliola coccolobae-</i> <i>nodosae</i> Hansf. 1955	Hansford 1955
	<i>Coccoloba</i> sp.	<i>Meliola macracantha</i> (Cif.) Hansf. 1961	Hansford 1961
	<i>Leptogonum domingense</i> var. <i>molle</i> ( <i>Leptogonum molle</i> ) <i>Leptogonum domingense</i> *	<i>Meliola coccolobis</i> F. Stevens & Tehon 1926	Stevens & Tehon 1926
	<i>Persicaria chinensis</i> ( <i>Polygonum chinense</i> )	<i>Meliola praetervisa</i> Gaillard 1892	Gaillard 1892
	<i>Persicaria chinensis</i> ( <i>Polygonum chinense</i> )	<i>Meliola biserrata</i> (Cif.) Cif. 1961	Hansford 1961
	<i>Persicaria chinensis</i> ( <i>Polygonum chinense</i> )	<i>Meliola leptogoni</i> (Cif.) Cif. 1961	Hansford 1961
	<i>Persicaria chinensis</i> ( <i>Polygonum chinense</i> )	<i>Asteridiella polygoni</i> (Hansf.) Hansf. 1961	Hansford 1961
		<i>Meliola polygoni</i> Srinivas. 1974	Srinivasulu 1974
		<i>Meliola polygonicola</i> Hosag. 1996	Hosagoudar 1996

Primulaceae	<i>Antistrophe serratifolia</i>	<i>Amazonia antistrophicola</i> Hosag. & T.K. Abraham 1998	Hosagoudar & Abraham 1998a
	<i>Ardisia guadeloupensis</i>	<i>Meliola myrsinacearum</i> F. Stevens 1916	Stevens 1916
	<i>Ardisia kivuensis</i> ( <i>Afrardisia dentata</i> )	<i>Meliola transvaalensis</i> Doidge 1927	Doidge 1927
	<i>Ardisia missionis</i>	<i>Meliola ardisiicola</i> Hosag. et al. 2004	Hosagoudar 2004b
	<i>Ardisia perrottetiana</i>	<i>Meliola groteana</i> Syd. & P. Syd. 1913	Sydow & Sydow 1913d
	<i>Ardisia polysticta</i> ( <i>Ardisia jagorii</i> )	<i>Meliola ardisiae</i> Syd. 1925	Sydow 1925
	<i>Ardisia</i> sp.	<i>Meliola ardisiigena</i> Hosag. et al. 2011	Hosagoudar & Sabeena 2011a
	<i>Cybianthus</i> sp.	<i>Meliola cybianthis</i> Toro 1934	Chardón & Toro 1934
	<i>Discocalyx cybianthoides</i>	<i>Meliola discocalycis</i> F. Stevens ex Hansf. 1957	Hansford 1957b
	<i>Jacquinia eggersii</i> var. <i>intermedia</i> *	<i>Meliola agnolae-mariae</i> Cif. 1954	Ciferri 1954
	<i>Maesa elmeri</i> *	<i>Amazonia peregrina</i> (Syd. & P. Syd.) Syd. & P. Syd. 1917	Sydow & Sydow 1917a
	<i>Maesa indica</i>	<i>Meliola groteana</i> Syd. & P. Syd. 1913	Sydow & Sydow 1913d
	<i>Maesa lanceolata</i>	<i>Meliola groteana</i> Syd. & P. Syd. 1913	Sydow & Sydow 1913d
	<i>Maesa lanceolata</i> var. <i>rufescens</i> ( <i>Maesa rufescens</i> )	<i>Meliola biegensis</i> Hansf. 1957	Hansford 1957b
	<i>Maesa lanceolata</i> var. <i>rufescens</i> ( <i>Maesa rufescens</i> )	<i>Meliola furcillata</i> Doidge 1917	Doidge 1917
	<i>Maesa laxa</i> *	<i>Amazonia peregrina</i> (Syd. & P. Syd.) Syd. & P. Syd. 1917	Sydow & Sydow 1917a
	<i>Maesa laxa</i> *	<i>Meliola maesae</i> Rehm 1913	Rehm 1913b
	<i>Maesa</i> sp.	<i>Meliola fructicola</i> Hansf. 1957	Hansford 1956b
	<i>Maesa</i> sp.	<i>Meliola maesicola</i> Hansf. & F. Stevens 1937	Hansford 1937
	<i>Myrsine africana</i>	<i>Meliola transvaalensis</i> Doidge 1927	Doidge 1927
	<i>Myrsine seguinii</i> ( <i>Rapanea neriifolia</i> )	<i>Meliola australis</i> I. Hino & Katum. 1957	Hino & Katumoto 1957
	<i>Myrsine</i> sp.	<i>Asteridiella theisseniana</i> Hansf. 1957	Hansford 1956b
	<i>Myrsine</i> sp.	<i>Irenopsis armata</i> (Speg.) F. Stevens 1927	Stevens 1927
	<i>Myrsine</i> sp.	<i>Meliola cladotricha</i> Lév. 1846	Léveillé 1846
	<i>Myrsine</i> sp.	<i>Meliola delicatula</i> Speg. 1888	Spegazzini 1888b
	<i>Myrsine</i> sp.	<i>Meliola quercinopsis</i> Rehm 1901	Rehm 1901
	<i>Parathesis serrulata</i>	<i>Asteridiella parathesiana</i> (Cif.) Hansf. 1961	Hansford 1961

	<i>Parathesis serrulata</i>	<i>Irenopsis parathesicola</i> (F. Stevens) F. Stevens 1927	Stevens 1927
	<i>Petesiodes clusiifolium</i> ( <i>Wallenia laurifolia</i> )	<i>Asteridiella miriapoda</i> (Cif.) Hansf. 1963	Hansford 1962
	<i>Rapanea umbellulata</i>	<i>Meliola rapanae</i> Syd. 1928	Sydow 1928
	<i>Rapanea wightiana</i>	<i>Meliola rapanae</i> Syd. 1928	Sydow 1928
	<i>Suttonia</i> sp.	<i>Amazonia suttoniae</i> (F. Stevens) Hansf. 1955	Hansford 1955
	<i>Wallenia apiculata</i> *	<i>Meliola sphaeropoda</i> Cif. 1938	Ciferri 1938
	<i>Wallenia</i> sp.	<i>Meliola yaquensis</i> Petr. & Cif. 1932	Petrak & Ciferri 1932
Proteaceae	<i>Banksia dentata</i>	<i>Meliola banksiae</i> Hansf. 1958	Hansford 1957c
	<i>Grevillea gillivrayi</i>	<i>Meliola grevilleae-</i> <i>gillivrayi</i> B. Huguenin 1969	Index Fungorum 2016
	<i>Grevillea robusta</i>	<i>Meliola funerea</i> McAlpine 1896	McAlpine 1896
	<i>Grevillea robusta</i>	<i>Meliola grevilleae</i> Hansf. 1958	Hansford 1957c
	<i>Helicia cochinchinensis</i>	<i>Asteridiella heliciae</i> B. Song & T.H. Li 2004	Song & Li 2004b
	<i>Helicia formosana</i>	<i>Meliola heliciae</i> W. Yamam. 1941	Yamamoto 1941b
	<i>Helicia</i> sp.	<i>Meliola heliciicola</i> Hansf. 1958	Hansford 1957c
	<i>Knighthia excelsa</i> *	<i>Asteridiella knightiae</i> S. Hughes 1978	Hughes 1978
	<i>Lomatia arborescens</i> *	<i>Meliola funerea</i> McAlpine 1896	McAlpine 1896
	<i>Lomatia fraseri</i> *	<i>Meliola funerea</i> McAlpine 1896	McAlpine 1896
	<i>Lomatia hirsuta</i> ( <i>Lomatia</i> <i>obliqua</i> )	<i>Meliola funerea</i> McAlpine 1896	McAlpine 1896
	<i>Lomatia hirsuta</i> ( <i>Lomatia</i> <i>obliqua</i> )	<i>Meliola funerea</i> McAlpine 1896	McAlpine 1896
	<i>Lomatia hirsuta</i> ( <i>Lomatia</i> <i>obliqua</i> )	<i>Meliola lanosa</i> Pat. 1888	Doassans & Patouillard 1888
	<i>Lomatia hirsuta</i> ( <i>Lomatia</i> <i>obliqua</i> )	<i>Meliola negeriana</i> Syd. & P. Syd. 1904	Sydow & Sydow 1904
	<i>Lomatia myricoides</i> *	<i>Meliola funerea</i> McAlpine 1896	McAlpine 1896
	<i>Lomatia silaifolia</i>	<i>Meliola funerea</i> McAlpine 1896	McAlpine 1896
	<i>Orites excelsus</i> *	<i>Meliola funerea</i> McAlpine 1896	McAlpine 1896
	<i>Roupala montana</i> ( <i>Roupala</i> <i>gardneri</i> )	<i>Irenopsis rupalae</i> (Speg.) F. Stevens 1927	Stevens 1927
	<i>Stenocarpus salignus</i> *	<i>Meliola funerea</i> McAlpine 1896	McAlpine 1896
	<i>Stenocarpus umbellifer</i>	<i>Meliola stenocarpi</i> B. Huguenin 1969	Index Fungorum 2016
	<i>Telopea oreades</i> *	<i>Meliola funerea</i> McAlpine 1896	McAlpine 1896

Pteridaceae	<i>Adiantum latifolium</i>	<i>Irenopsis pteridicola</i> (F. Stevens) Hansf. 1955	Hansford 1955
Putranjivaceae	<i>Drypetes longifolia</i> ( <i>Drypetes macrophylla</i> )	<i>Meliola drypeticola</i> Hosag. 1990	Hosagoudar & Goos 1990a
	<i>Drypetes</i> sp.	<i>Asteridiella drypeticola</i> Hansf. 1957	Hansford 1956b
Ranunculaceae	<i>Drypetes venusta</i> ( <i>Drypetes elata</i> )	<i>Meliola erumeliensis</i> Hosag. et al. 2009	Hosagoudar et al. 2009a
	<i>Anemone vesicatoria</i> ( <i>Knowltonia vesicatoria</i> )	<i>Meliola knowltoniae</i> Doidge 1924	Doidge 1924
	<i>Coptis trifolia</i>	<i>Appendiculella alpina</i> (Togashi & Mentzer) Katum. 2010	Katumoto 2010
Rhamnaceae	—	<i>Irenopsis aciculosa</i> (G. Winter) F. Stevens 1927	Stevens 1927
	<i>Alphitonia excelsa</i>	<i>Appendiculella splendens</i> (F. Stevens) Hansf. 1961	Hansford 1961
	<i>Colletia ?spinosissima</i> ( <i>Colletia ?spinosa</i> )	<i>Meliola colletiae</i> Hansf. 1961	Hansford 1961
	<i>Colubrina rufa</i> *	<i>Asteridiella colubrinae</i> (F. Stevens) Hansf. 1961	Hansford 1961
	<i>Colubrina travancorica</i>	<i>Meliola colubrinicola</i> Hosag. & Sabeena 2012	Hosagoudar & Sabeena 2012
	<i>Condalia hookeri</i> ( <i>Condalia obovata</i> *)	<i>Meliola condaliae</i> F. Stevens 1946	Stevenson 1946
	<i>Emmenosperma alphitonoides</i>	<i>Meliola emmenospermatidis</i> Hansf. 1953	Hansford 1953a
	<i>Gouania leptostachya</i>	<i>Irenopsis tenuissima</i> (F. Stevens) F. Stevens 1927	Stevens 1927
	<i>Gouania longispicata</i>	<i>Meliola gouaniae</i> Hansf. 1945	Hansford 1945a
	<i>Gouania lupuloides</i>	<i>Irenopsis tenuissima</i> (F. Stevens) F. Stevens 1927	Stevens 1927
	<i>Gouania microcarpa</i>	<i>Amazonia gouaniae</i> Hosag. & U. Braun 1989	Hosagoudar & Braun 1989
	<i>Gouania microcarpa</i>	<i>Meliola gouaniicola</i> Hosag. & P.J. Robin 2011	Hosagoudar & Robin 2011a
	<i>Gouania</i> sp.	<i>Meliola gouaniae</i> var. <i>keralica</i> Hosag. & P.J. Robin 2011	Hosagoudar & Robin 2011b
	<i>Gouania</i> sp.	<i>Meliola rhamnocola</i> F. Stevens & Tehon 1926	Stevens & Tehon 1926
	<i>Hovenia acerba</i>	<i>Meliola hoveniae</i> Hosag. et al. 2011	Nithyatharani et al. 2011
	<i>Hovenia dulcis</i>	<i>Appendiculella hoveniae</i> A.K. Kar & Maity 1971	Kar & Maity 1970a
	<i>Krugiodendron ferreum</i>	<i>Meliola krugiodendri</i> Cif. 1938	Ciferri 1938
	<i>Maesopsis eminii</i>	<i>Meliola maesopsidis</i> Hansf. 1947	Hansford 1947a
	<i>Pomaderris apetala</i> *	<i>Meliola pomaderridis</i> Hansf. 1946	Hansford 1946
	<i>Scutia arenicola</i>	<i>Meliola tridentata</i> Hansf. 1955	Hansford 1955
	<i>Scutia buxifolia</i>	<i>Meliola scutiae</i> Speg. 1912	Spegazzini 1912
	<i>Scutia myrtina</i>	<i>Asteridiella emciciana</i> Hosag. et al. 2009	Hosagoudar et al. 2009c

	<i>Scutia myrtina</i>	<i>Irenopsis scutiae</i> Hansf. 1946	Hansford 1946
	<i>Ventilago africana</i>	<i>Meliola ventilaginicola</i> Hansf. 1946	Hansford 1946
	<i>Ventilago elegans</i>	<i>Meliola ventilaginis</i> W. Yamam. 1941	Yamamoto 1941a
	<i>Ziziphus rugosa</i>	<i>Meliola ziziphi</i> Hansf. & Thirum. 1948	Hansford & Thirumalachar 1948
Rhipogonaceae	<i>Rhipogonum album</i>	<i>Meliola ripogoni</i> Hansf. 1953	Hansford 1953a
Rhizophoraceae	<i>Bruguiera sexangula</i> ( <i>Bruguiera eriopetala</i> )	<i>Meliola brugnierae</i> Syd. 1925	Sydow 1925
	<i>Carallia brachiata</i>	<i>Meliola anisophylleae</i> Hansf. & Deighton 1948	Hansford & Deighton 1948
	<i>Ceriops tagal</i>	<i>Meliola ceriopsis</i> Hansf. 1957	Hansford 1956b
Rosaceae	<i>Acaena</i> sp.	<i>Appendiculella acaenae</i> Hansf. 1955	Hansford 1955
	<i>Geum chilense</i> *	<i>Meliola autumnalis</i> Syd. & P. Syd. 1904	Sydow & Sydow 1904
	<i>Heteromeles</i> sp.	<i>Meliola heteromeles</i> (Cooke & Harkn.) Berl. & Voglino 1886	Berlese & Voglino 1886
	<i>Photinia beauverdiana</i> ( <i>Photinia kudoii</i> )	<i>Appendiculella photiniicola</i> (W. Yamam.) Hansf. 1961	Hansford 1961
	? <i>Photinia</i> sp.	<i>Asteridiella glabriuscula</i> (Speg.) Hansf. 1961	Hansford 1961
	<i>Prunus africana</i> ( <i>Pygeum africanum</i> )	<i>Asteridiella pygei</i> Hansf. 1957	Hansford 1957b
	<i>Prunus</i> sp.	<i>Asteridiella prunicola</i> (Speg.) Hansf. 1961	Hansford 1961
	<i>Prunus</i> sp. ( <i>Pygeum</i> sp.)	<i>Meliola pygeicola</i> Hosag. 2013	Hosagoudar 2013b
	<i>Prunus subcoriacea</i> *	<i>Asteridiella prunicola</i> (Speg.) Hansf. 1961	Hansford 1961
	<i>Pyracantha crenulata</i>	<i>Appendiculella pyracanthae</i> R.K. Chaudhary et al. 1994	Chaudhary et al. 1994
	<i>Pyracantha crenulata</i>	<i>Meliola garhwalensis</i> S.L. Srivast. & Topal 1981	Srivastava & Topal 1981
	<i>Pyracantha crenulata</i> ( <i>Crataegus crenulata</i> )	<i>Irenopsis crataegi</i> S.K. Bose 1962	Index Fungorum 2016
	<i>Rhaphiolepis indica</i>	<i>Asteridiella rhaphiolepidis</i> (W. Yamam.) Hansf. 1961	Hansford 1961
	<i>Rosa roxburghii</i>	<i>Asteridiella rosae</i> (Hansf.) Hansf. 1961	Hansford 1961
	<i>Rubus buergeri</i> ( <i>Rubus moluccanus</i> )	<i>Meliola rubi</i> F. Stevens & Roldan ex Hansf. 1963	Hansford 1962
	<i>Rubus buergeri</i> ( <i>Rubus moluccanus</i> )	<i>Irenina rubi</i> var. <i>angulata</i> F. Stevens & Roldan 1935	Ciferri 1954
	<i>Rubus buergeri</i> ( <i>Rubus moluccanus</i> )	<i>Irenopsis rubi</i> M.S. Patil & Maham. 1999	Patil & Mahamulkar 1999

	<i>Rubus buergeri</i> ( <i>Rubus moluccanus</i> )	<i>Meliola rubiella</i> Hansf. 1957	Hansford 1957b
	<i>Rubus formosensis</i>	<i>Meliola formosensis</i> W. Yamam. 1941	Yamamoto 1941a
	<i>Rubus fruticosus</i> #	<i>Appendiculella calostroma</i> (Desm.) Höhn. 1919	Höhnel 1919
	<i>Rubus keniensis</i> *	<i>Appendiculella rubi</i> Mibey 1996	Mibey et al. 1996
	<i>Rubus niveus</i>	<i>Meliola rubiella</i> Hansf. 1957	Hansford 1957b
	<i>Rubus rosifolius</i>	<i>Meliola rubicola</i> Henn. 1904	Hennings 1904a
	<i>Rubus rosifolius</i> ( <i>Rubus rosaefolius</i> )	# <i>Irenina rubi</i> F. Stevens & Roldan 1935	Ciferri 1954
	<i>Rubus rosifolius</i> ( <i>Rubus rosaefolius</i> )	# <i>Irenina rubi</i> var. <i>angulata</i> F. Stevens & Roldan 1935	Ciferri 1954
	<i>Rubus rosifolius</i> ( <i>Rubus rosaefolius</i> )	<i>Asteridiella rubi</i> F. Stevens & Roldan ex Hansf. 1963	Hansford 1962
	<i>Rubus</i> sp.	<i>Asteridiella duportii</i> Hansf. 1961	Hansford 1961
	<i>Rubus</i> sp.	<i>Asteridiella manca</i> (Ellis & G. Martin) Hansf. 1961	Hansford 1961
	<i>Rubus</i> sp.	<i>Asteridiella pygei</i> Hansf. 1957	Hansford 1957b
	<i>Stranvaesia davidiana</i> var. <i>davidiana</i> * ( <i>Stranvaesia niitakayamensis</i> )	<i>Appendiculella stranvaesiicola</i> (W. Yamam.) Hansf. 1961	Hansford 1961
Rubiaceae	—	# <i>Meliola woodiana</i> var. <i>aristata</i> Hansf. 1937	Hansford 1937
	—	<i>Amazonia rubiacearum</i> Mibey 1997	Mibey & Hawksworth 1997
	—	<i>Meliola bwaniana</i> Mibey 1997	Mibey & Hawksworth 1997
	—	<i>Meliola coorgiana</i> Hosag. et al. 2013	Thimmaiah et al. 2013
	—	<i>Meliola darwiniana</i> Mibey 1997	Mibey & Hawksworth 1997
	—	<i>Meliola intermedia</i> Gaillard 1892	Gaillard 1892
	—	<i>Meliola rubiacearum</i> Mibey 1997	Mibey & Hawksworth 1997
	—	<i>Meliola smallii</i> Hansf. & F. Stevens 1937	Hansford 1937
	—	<i>Meliola spirobelia</i> Bat. & M.P. Herrera 1965	Batista et al. 1965a
	—	<i>Meliola tawaoensis</i> Hansf. 1957	Hansford 1956b
	<i>Adina</i> sp.	<i>Meliola bonarii</i> Bat. & Nascim. 1957	Batista & Maia 1957
	<i>Aidia genipiflora</i> ( <i>Randia genipiflora</i> )	<i>Meliola randiae</i> Hansf. & Deighton 1948	Hansford & Deighton 1948

<i>Aidia genipiflora</i> ( <i>Randia genipiflora</i> )	<i>Meliola tunkiaensis</i> Hansf. & Deighton 1948	Hansford & Deighton 1948
<i>Alibertia edulis</i>	<i>Meliola alibertiae</i> F. Stevens 1928	Stevens 1928
<i>Anthospermum</i> sp.	<i>Meliola anthospermi</i> Hansf. 1947	Hansford 1947a
<i>Bathysa australis</i>	<i>Meliola thalliformis</i> Deighton 1958	Deighton 1957
<i>Burchellia bubalina</i> ( <i>Burchellia capensis</i> )	<i>Meliola litoralis</i> Syd. 1928	Doidge & Sydow 1928
<i>Canthium angustifolium</i>	<i>Meliola canthii-angustifolii</i> Hosag. 1996	Hosagoudar 1996
<i>Canthium monstrosum</i> ( <i>Plectronia monstrosa</i> )	<i>Asteridiella tarlacensis</i> Petr. 1959	Petrak 1958
<i>Canthium rheedei</i>	<i>Meliola canthiicola</i> Hosag. et al. 2001	Hosagoudar et al. 2001b
<i>Canthium rheedei</i>	<i>Meliola henryi</i> Hosag. 1996	Hosagoudar 1996
<i>Canthium</i> sp.	<i>Amazonia goosii</i> Hosag. & T.K. Abraham 1998	Hosagoudar & Abraham 1998a
<i>Canthium</i> sp.	<i>Asteridiella glabra</i> (Berk. & M.A. Curtis) Hansf. 1961	Hansford 1961
<i>Canthium</i> sp.	<i>Meliola canthiigena</i> Hosag. et al. 2007	Hosagoudar et al. 2007b
<i>Chassalia abrupta</i> #	<i>Meliola chassaliae</i> Mibey 1997	Mibey & Hawksworth 1997
<i>Chassalia discolor</i>	<i>Meliola taitensis</i> Mibey & P.F. Cannon 1999	Mibey & Cannon 1999
<i>Chassalia kolly</i> ( <i>Psychotria warneckei</i> )	<i>Meliola imperspicua</i> Deighton 1957	Deighton 1957
<i>Chassalia</i> sp.	<i>Meliola chassaliicola</i> Hosag. 2004	Hosagoudar 2004b
<i>Chiococca alba</i>	<i>Irenopsis chiococcae</i> (F. Stevens) F. Stevens 1927	Stevens 1927
<i>Chiococca alba</i>	<i>Meliola psychotriae</i> Earle 1905	Earle 1904
<i>Coccocypselum guianense</i> ( <i>Tontanea guianensis</i> )	<i>Meliola amphigena</i> F. Stevens & Tehon 1926	Stevens & Tehon 1926
<i>Coccocypselum herbaceum</i> ( <i>Coccocypselum repens</i> )	<i>Asteridiella glabra</i> (Berk. & M.A. Curtis) Hansf. 1961	Hansford 1961
<i>Coccocypselum</i> sp.	<i>Asteridiella seminata</i> (Berk. & M.A. Curtis) Hansf. 1961	Hansford 1961
<i>Coffea ?canephora</i> ( <i>Coffea ?robusta</i> )	<i>Meliola ghesquierei</i> Hansf. 1957	Hansford 1957b
<i>Coffea canephora</i> ( <i>Coffea robusta</i> )	<i>Meliola coffeae</i> Hansf. 1937	Hansford 1937
<i>Coffea liberica</i>	<i>Asteridiella naucleae</i> (Boedijn) Hansf. 1961	Hansford 1961
<i>Coffea liberica</i> var. <i>dewevrei</i> ( <i>Coffea excelsa</i> )	<i>Asteridiella glabra</i> (Berk. & M.A. Curtis) Hansf. 1961	Hansford 1961
<i>Coffea</i> sp.	<i>Asteridiella glabra</i> (Berk. & M.A. Curtis) Hansf. 1961	Hansford 1961

<i>Coffea stenophylla</i>	<i>Meliola psychotriae</i> Earle 1905	Earle 1904
<i>Coprosma robusta</i>	<i>Endomeliola dingleyae</i> S. Hughes & Piroz. 1994	Hughes & Pirozynski 1994
<i>Coprosma</i> sp.	<i>Asteridiella coprosmae</i> Hansf. 1957	Hansford 1957b
<i>Craterispermum schweinfurthii</i>	<i>Meliola craterispermi</i> Mibey & P.F. Cannon 1999	Mibey & Cannon 1999
<i>Cuviera acutiflora</i>	<i>Asteridiella naucleae</i> (Boedijn) Hansf. 1961	Hansford 1961
<i>Erithalis fruticosa</i> ( <i>Erithalis parviflora</i> )	<i>Meliola erithalidis</i> (Cif.) Hansf. 1949	Hansford 1949
<i>Evea</i> sp.*	<i>Meliola eveae</i> F. Stevens 1928	Stevens 1928
<i>Exostema sanctae-luciae</i>	<i>Meliola lictorea</i> Cif. 1938	Ciferri 1938
<i>Feretia</i> sp.	<i>Meliola feretiae</i> Hansf. 1957	Hansford 1956b
<i>Fleroya stipulosa</i> ( <i>Mitragyna stipulosa</i> )	<i>Meliola mitragynicola</i> Deighton 1958	Deighton 1957
<i>Fleroya stipulosa</i> ( <i>Mitragyna stipulosa</i> )	<i>Meliola thaliformis</i> Deighton 1958	Deighton 1957
<i>Gaertnera paniculata</i>	<i>Meliola vicina</i> Syd. & P. Syd. 1923	Sydow 1923a
<i>Galopina circaeoides</i>	<i>Meliola galopinae</i> Hansf. 1957	Hansford 1956b
<i>Galopina circaeoides</i>	<i>Meliola microspora</i> Pat. & Gaillard 1888	Patouillard & Gaillard 1888
<i>Gonzalagunia hirsuta</i> ( <i>Gonzalagunia spicata</i> )	<i>Meliola gonzalaguniae</i> (Cif.) Cif. 1961	Ciferri 1961
<i>Gonzalagunia panamensis</i> ( <i>Duggena panamensis</i> )	<i>Meliola duggenae</i> F. Stevens 1928	Stevens 1928
<i>Gonzalagunia rudis</i> ( <i>Duggena rudis</i> )	<i>Meliola duggenae</i> F. Stevens 1928	Stevens 1928
<i>Guettarda pungens</i>	<i>Meliola kibirae</i> Hansf. & F. Stevens 1937	Hansford 1937
<i>Guettarda</i> sp.	# <i>Meliola bayamonensis</i> var. <i>guettardae</i> Cif. 1954	Ciferri 1954
<i>Guettarda</i> sp.	<i>Meliola brachypoda</i> Syd. 1922	Sydow 1922a
<i>Hedyotis albonerva</i>	<i>Meliola kanniyakumariana</i> Hosag. 1996	Hosagoudar 1996
<i>Hedyotis leschenaultiana</i> ( <i>Hedyotis stylosa</i> )	<i>Meliola henryi</i> Hosag. 1996	Hosagoudar 1996
<i>Hedyotis</i> sp.	<i>Meliola oldenlandiae</i> Hansf. & F. Stevens 1937	Hansford 1937
<i>Hymenodictyon obovatum</i>	<i>Meliola marthomaensis</i> Jacob Thomas et al. 2013	Thomas et al. 2013
<i>Hypobathrum racemosum</i> ( <i>Petunga roxburghii</i> )	<i>Meliola kibirae</i> Hansf. & F. Stevens 1937	Hansford 1937
<i>Isertia haenkeana</i>	<i>Asteridiella glabra</i> (Berk. & M.A. Curtis) Hansf. 1961	Hansford 1961
<i>Ixora coccinea</i>	<i>Meliola ixorae-coccineae</i> Hosag. & C.M. Pillai 1994	Hosagoudar et al. 1994b
<i>Ixora coccinea</i>	<i>Meliola thwaitesiana</i> Hansf. 1957	Hansford 1956b

<i>Ixora elongata</i>	<i>Meliola ixorae</i> H.S. Yates	Yates 1917
<i>Ixora elongata</i>	<i>Meliola ravii</i> Hosag. et al.	Biju et al. 2005
<i>Ixora parviflora</i>	<i>Meliola chandolensis</i>	Hosagoudar 1996
<i>Ixora philippinensis</i>	C.R. Patil ex Hosag. 1996	Yates 1917
<i>Ixora</i> sp.	<i>Meliola ixorae</i> H.S. Yates	1917
	<i>Asteridiella ixorae</i> Hosag. & Archana	2010
<i>Kadua affinis</i> ( <i>Gouldia coriacea</i> )	<i>Meliola gouldiae</i> Hansf.	Hansford 1957c
<i>Kadua affinis</i> ( <i>Gouldia coriacea</i> )	<i>Meliola sandwicensis</i>	Ellis & Everhart 1895
<i>Kadua affinis</i> ( <i>Gouldia lanceolata/terminalis</i> )	<i>Setameliola kaduae</i> (F. Stevens) D.R. Reynolds	2010
<i>Kadua knudsenii</i>	<i>Meliola kauaiensis</i> F. Stevens	1925
<i>Knoxia</i> sp.	<i>Meliola kanniyakumariana</i> Hosag.	1996
<i>Knoxia</i> sp.	<i>Meliola knoxiicola</i> Hosag. et al.	2005
<i>Knoxia sumatrensis</i> ( <i>Knoxia corymbosa</i> )	<i>Meliola knoxiae</i> Petr.	1958
<i>Lasianthus chinensis</i> ( <i>Mephitidia chinensis</i> )	<i>Meliola mephitidiae</i> W. Yamam.	1941
<i>Lasianthus lancifolius</i>	<i>Meliola lasianthi</i> Jana et al.	2005
<i>Lasianthus microphyllus</i>	<i>Meliola lasianthi</i> Petr.	1958
<i>Leptactinia platyphylla</i> *	<i>Meliola leptactiniae</i>	Mibey & Hawksworth 1997
<i>Luculia grandifolia</i>	<i>Meliola luculiae</i> Hosag. et al.	2011
<i>Malanea glabra</i> ( <i>Malanea macrophylla</i> )	<i>Meliola malanae</i> F. Stevens & Tehon	1926
<i>Mitchella repens</i>	<i>Meliola mitchellae</i> Cooke	1878
<i>Mitragyna diversifolia</i>	<i>Meliola mitragynae</i> Syd. & P. Syd.	1913
<i>Mitragyna parvifolia</i>	<i>Meliola parvifoliae</i> Suj. Singh & Kamal	1982
<i>Mitragyna tubulosa</i>	<i>Meliola mitragynae-tubulosae</i> Hosag. & Manojk.	2005
<i>Morelia senegalensis</i>	<i>Meliola psychotriae</i> Earle	1904
<i>Morinda bartlingii</i>	<i>Meliola palawanensis</i>	Sydow & Sydow 1912b
<i>Morinda lucida</i>	<i>Meliola psychotriae</i> Earle	1904
<i>Mussaenda arcuata</i>	<i>Meliola mussaendae-arcuatae</i> Hansf.	1957c
<i>Mussaenda frondosa</i>	<i>Meliola kibirae</i> Hansf. & F. Stevens	1937

<i>Mussaenda philippica</i>	<i>Meliola mussaendae</i> Syd. & P. Syd. 1917	Sydow & Sydow 1917a
<i>Mycetia javanica</i>	<i>Meliola mycetiae</i> F. Stevens ex Deighton 1968	Deighton 1967
<i>Nauclea diderrichii</i>	<i>Meliola thaliformis</i> Deighton 1958	Deighton 1957
<i>Neanotis monosperma</i>	<i>Meliola neanotidis</i> Hosag. et al. 2005	Biju et al. 2005
<i>Neolamarckia cadamba</i>	<i>Meliola cadambae</i> Hosag. & C.K. Biju 2003	Hosagoudar et al. 2003b
<i>Neonauclea excelsa</i> ( <i>Nauclea excelsa</i> )	<i>Asteridiella naucleae</i> (Boedijn) Hansf. 1961	Hansford 1961
<i>Neonauclea</i> sp.	<i>#Irenina angustispora</i> var. <i>laevis</i> F. Stevens & Roldan 1935	Ciferri 1954
<i>Neonauclea</i> sp.	<i>Asteridiella angustispora</i> F. Stevens & Roldan ex Hansf. 1963	Hansford 1962
<i>Neurocalyx calycinus</i>	<i>Meliola neurocalycis</i> Jana et al. 2005	Jana et al. 2005d
<i>Oldenlandia</i> sp.	<i>Meliola oldenlandiicola</i> Mibey 1997	Hansford 1954
<i>Oxyanthus</i> sp.	<i>Meliola psychotriae</i> Earle 1905	Earle 1904
<i>Oxyceros patulus</i> ( <i>Randia patula</i> )	<i>Meliola randiicola</i> Hansf. 1954	Hansford 1954
<i>Palicourea croceoides</i> ( <i>Palicourea riparia</i> )	<i>Meliola mayaguesiana</i> F. Stevens 1916	Stevens 1916
<i>Palicourea domingensis</i>	<i>Asteridiella glabra</i> (Berk. & M.A. Curtis) Hansf. 1961	Hansford 1961
<i>Palicourea domingensis</i>	<i>Asteridiella seminata</i> (Berk. & M.A. Curtis) Hansf. 1961	Hansford 1961
<i>Palicourea domingensis</i>	<i>Meliola mayaguesiana</i> F. Stevens 1916	Stevens 1916
<i>Palicourea</i> sp.	<i>Asteridiella palicoureae</i> Hansf. 1957	Hansford 1957b
<i>Pavetta corymbosa</i> ( <i>Pavetta baconia</i> )	<i>Meliola psychotriae</i> Earle 1905	Earle 1904
<i>Pavetta</i> sp.	<i>Meliola psychotriae</i> Earle 1905	Earle 1904
<i>Plectronia ventosa</i> *	<i>Meliola falcata</i> Syd. & P. Syd. 1912	Sydow & Sydow 1912a
<i>Polysphaeria parvifolia</i>	<i>Cryptomeliola moiana</i> Mibey 1997	Mibey & Hawksworth 1997
<i>Psychotria berteriana</i>	<i>Asteridiella glabra</i> (Berk. & M.A. Curtis) Hansf. 1961	Hansford 1961
<i>Psychotria berteriana</i>	<i>Asteridiella seminata</i> (Berk. & M.A. Curtis) Hansf. 1961	Hansford 1961
<i>Psychotria globicephala</i>	<i>Amazonia goosii</i> Hosag. & T.K. Abraham 1998	Hosagoudar & Abraham 1998a
<i>Psychotria grandis</i>	<i>Asteridiella glabra</i> (Berk. & M.A. Curtis) Hansf. 1961	Hansford 1961

<i>Psychotria kaduana</i> ( <i>Straussia kaduana</i> )	<i>Setameliola kaduae</i> (F. Stevens) D.R. Reynolds 2010	Reynolds 2010
<i>Psychotria macrocarpa</i>	<i>Meliola ixorae</i> H.S. Yates 1917	Yates 1917
<i>Psychotria mariniana</i> ( <i>Straussia mariniana</i> )	<i>Amazonia polypoda</i> Syd. & P. Syd. 1917	Sydow & Sydow 1917b
<i>Psychotria mariniana</i> ( <i>Straussia mariniana</i> )	<i>Amazonia psychotriae</i> (Henn.) Theiss. 1913	Theissen 1913
<i>Psychotria nigropunctata</i>	<i>Meliola psychotriae</i> Earle 1905	Earle 1904
<i>Psychotria nudiflora</i>	<i>Meliola psychotriae-nudiflorae</i> Hosag. 1996	Hosagoudar 1996
<i>Psychotria pubescens</i>	<i>Meliola bayamonensis</i> var. <i>bayamonensis</i> Tehon 1919	Tehon 1919
<i>Psychotria pubescens</i>	<i>Asteridiella glabra</i> (Berk. & M.A. Curtis) Hansf. 1961	Hansford 1961
<i>Psychotria pubescens</i>	<i>Setameliola bayamonensis</i> (Tehon) D.R. Reynolds 2010	Reynolds 2010
<i>Psychotria recurva</i>	<i>Meliola fasciculiseta</i> Cif. 1938	Ciferri 1938
<i>Psychotria revoluta</i>	<i>Meliola mayaguesiana</i> F. Stevens 1916	Stevens 1916
<i>Psychotria</i> sp.	<i>Amazonia asterinoides</i> (G. Winter) Theiss. 1913	Theissen 1913
<i>Psychotria</i> sp.	<i>Asteridiella penicilliformis</i> (Gaillard) Hansf. 1961	Hansford 1961
<i>Psychotria</i> sp.	<i>Asteridiella vegabajensis</i> Hansf. 1957	Hansford 1957b
<i>Psychotria</i> sp.	<i>Meliola africana</i> Hansf. 1957	Hansford 1956b
<i>Psychotria</i> sp.	<i>Meliola hydei</i> Hosag. et al. 2005	Biju et al. 2005
<i>Psychotria</i> sp.	<i>Meliola longiseta</i> Höhn. 1907	Höhnel 1907
<i>Psychotria</i> sp.	<i>Meliola makilingiana</i> Syd. & P. Syd. 1917	Sydow & Sydow 1917a
<i>Psychotria</i> sp.	<i>Meliola malanae</i> F. Stevens & Tehon 1926	Stevens & Tehon 1926
<i>Psychotria</i> sp.	<i>Meliola petiolaricola</i> Mibey 1997	Mibey & Hawksworth 1997
<i>Psychotria</i> sp.	<i>Meliola rechingeri</i> Hansf. 1958	Hansford 1957c
<i>Psychotria</i> sp. ( <i>Straussia</i> sp.)	<i>Meliola straussiae</i> Hansf. 1957	Hansford 1957b
<i>Psychotria viridiflora</i>	<i>Amazonia psychotriae</i> (Henn.) Theiss. 1913	Theissen 1913
<i>Psydrax dicoccos</i> ( <i>Canthium dicoccum</i> )	<i>Meliola coilocosa</i> L.N. Nair & V.P. Kaul 1983	Nair & Kaul 1983
<i>Psydrax odorata</i> ( <i>Plectronia umbellata</i> )	<i>Meliola plectroniae</i> Hansf. 1955	Hansford 1955
<i>Psydrax parviflora</i> ( <i>Canthium vulgare</i> )	<i>Setameliola canthii</i> (Hansf.) D.R. Reynolds 2010	Reynolds 2010

<i>Randia aculeata</i>	<i>Meliola randiae-aculeatae</i> Hansf. 1955	Hansford 1955
<i>Randia seziat</i> *	<i>Meliola dognyensis</i> B. Huguenin 1969	Index Fungorum 2016
<i>Rhodopentas bussei</i> ( <i>Pentas bussei</i> )	<i>Meliola pentadis</i> Mibey 1997	Mibey & Hawksworth 1997
<i>Rondeletia purdiei</i>	<i>Meliola amphigena</i> F. Stevens & Tehon 1926	Stevens & Tehon 1926
<i>Rondeletia purdiei</i>	<i>Meliola psychotriae</i> Earle 1905	Earle 1904
<i>Rondeletia</i> sp.	<i>Asteridiella rondeletiiifolii</i> Bat. & Nascim. 1960	Batista et al. 1960
<i>Rothmannia hispida</i> ( <i>Randia hispida</i> )	<i>Meliola kibirae</i> Hansf. & F. Stevens 1937	Hansford 1937
<i>Rothmannia longiflora</i> ( <i>Randia maculata</i> )	<i>Meliola kibirae</i> Hansf. & F. Stevens 1937	Hansford 1937
<i>Sabicea villosa</i> ( <i>Sabicea hirsuta</i> )	<i>Meliola sabiceae</i> Cif. 1954	Ciferri 1954
<i>Sarcocephalus latifolius</i> ( <i>Sarcocephalus esculentus</i> )	<i>Asteridiella sarcocephali</i> (Hansf. & Deighton) Hansf. 1961	Hansford 1961
<i>Sherbournia bignoniiflora</i> ( <i>Amaralia heinsioides</i> )	<i>Meliola amaraliae</i> Hansf. & Deighton 1948	Hansford & Deighton 1948
<i>Stenostomum lucidum</i> ( <i>Antirhea lucida</i> )	<i>Meliola delae</i> Schmied. 1989	Schmiedeknecht 1989
<i>Suberanthus brachycarpus</i> ( <i>Rondeletia brachycarpa</i> )	<i>Meliola isochaeta</i> Cif. 1938	Ciferri 1938
<i>Tamilnadia uliginosa</i> ( <i>Xeromphis uliginosa</i> )	<i>Irenopsis xeromphidis</i> Hosag. & Sabeena 2010	Hosagoudar & Sabeena 2010
<i>Tarenna asiatica</i> ( <i>Webera corymbosa</i> )	<i>Meliola weberae</i> J.N. Kapoor 1967	Index Fungorum 2016
<i>Timonius ternifolius</i>	<i>Meliola vicina</i> Syd. & P. Syd. 1923	Sydow 1923a
<i>Tricalysia okelensis</i> ( <i>Tricalysia pobeguinii</i> )	<i>Meliola tricalysiae</i> Deighton 1958	Deighton 1957
<i>Uncaria africana</i>	<i>Meliola deformis</i> Deighton 1958	Deighton 1957
<i>Uncaria elliptica</i> ( <i>Uncaria dasyoneura</i> )	<i>Meliola uncariicola</i> Deighton 1958	Deighton 1958
<i>Uncaria guianensis</i>	<i>Meliola anceps</i> Syd. & P. Syd. 1916	Sydow & Sydow 1916a
<i>Uncaria longiflora</i>	<i>Meliola cyrtochaeta</i> Syd. 1928	Hansford 1957c
<i>Uncaria perrottetii</i>	<i>Asteridiella uncariae</i> (Rehm) Hansf. 1961	Hansford 1961
<i>Uncaria perrottetii</i>	<i>Asteridiella uncariicola</i> Hansf. 1958	Hansford 1957c
<i>Uncaria</i> sp.	<i>Asteridiella amoena</i> (Syd.) Hansf. 1961	Hansford 1961
<i>Uncaria</i> sp.	<i>Asteridiella manca</i> (Ellis & G. Martin) Hansf. 1961	Hansford 1961
<i>Uncaria tomentosa</i> ( <i>Ouroparia tomentosa</i> )	<i>Meliola ouroupariae</i> F. Stevens 1928	Stevens 1928
Undertermined	<i>Asteridiella plebeja</i> (Speg.) Hansf. 1961	Hansford 1961

	<i>Vahlia digyna</i> ( <i>Oldenlandia decumbens</i> )	<i>Meliola oldenlandiae</i> Hansf. & F. Stevens 1937	Hansford 1937
	<i>Vangueria apiculata</i>	<i>Meliola mussaendae-arcuatae</i> Hansf. 1958	Hansford 1957c
	<i>Vangueria apiculata</i>	<i>Meliola vicina</i> Syd. & P. Syd. 1923	Sydow 1923a
	<i>Virectaria multiflora</i> ( <i>Virecta multiflora</i> )	<i>Meliola vicina</i> Syd. & P. Syd. 1923	Sydow 1923a
	<i>Warszewiczia coccinea</i>	<i>Meliola amphigena</i> F. Stevens & Tehon 1926	Stevens & Tehon 1926
	<i>Wendlandia scabra</i>	<i>Appendiculella wendlandiae</i> Jana et al. 2005	Jana et al. 2005a
	<i>Wendlandia thyrsoides</i> ( <i>Wendlandia notoniana</i> )	<i>Meliola wendlandiae</i> Hosag. 1990	Hosagoudar & Goos 1990a
	<i>Wendlandia tinctoria</i>	<i>Meliola mitragynicola</i> Deighton 1958	Deighton 1957
Rutaceae	—	<i>Irenopsis moelleriana</i> (G. Winter) F. Stevens 1927	Stevens 1927
	—	<i>Meliola koniaensis</i> Hansf. & Deighton 1948	Hansford & Deighton 1948
	<i>Acronychia laevis</i>	<i>Meliola kisubiensis</i> Hansf. 1947	Hansford 1947a
	<i>Acronychia pedunculata</i>	<i>Amazonia acronychiae</i> Hosag. 1989	Hosagoudar & Goos 1989
	<i>Acronychia pedunculata</i>	<i>Asteridiella acronychia</i> Y.X. Hu 1987	Hu et al. 1987
	<i>Acronychia pedunculata</i>	<i>Asteridiella acronychiae-pedunculatae</i> Hosag. 1991	Hosagoudar & Goos 1991
	<i>Agathosma ovata</i> ( <i>Barosma scoparia</i> )	<i>Meliola microthecia</i> Thüm. 1876	Thümen 1876
	<i>Amyris diatrypa</i>	<i>Meliola amyridis</i> (Hansf.) Minter 2006	Hansford 1955
	<i>Amyris diatrypa</i>	<i>Meliola connaricola</i> Hansf. 1955	Hansford 1955
	<i>Amyris elemifera</i>	<i>Meliola monensis</i> F. Stevens 1916	Stevens 1916
	<i>Atalantia buxifolia</i>	<i>Meliola atalantiae</i> (Pat.) W. Yamam. 1958	Yamamoto 1958
	<i>Atalantia monophylla</i>	<i>Meliola atalantiae</i> (Pat.) W. Yamam. 1958	Yamamoto 1958
	<i>Atalantia</i> sp.	<i>Meliola furcata</i> Lév. 1846	Léveillé 1846
	<i>Atalantia wightii</i>	<i>Meliola cranei</i> Hosag. & Goos 1998	Hosagoudar et al. 1998b
	<i>Balfourodendron riedelianum</i>	<i>Asteridiella obesa</i> (Speg.) Hansf. 1961	Hansford 1961
	<i>Balfourodendron</i> sp.	<i>Asteridiella obesa</i> (Speg.) Hansf. 1961	Hansford 1961
	<i>Barosma</i> sp.	<i>Meliola thuemeniana</i> F. Stevens 1928	Stevens 1928
	<i>Bosistoa euodiformis</i>	<i>Meliola kisubiensis</i> Hansf. 1947	Hansford 1947a
	<i>Bouchardatia neurococca</i>	<i>Meliola bouchardatae</i> Hansf. 1953	Hansford 1953a
	<i>Casimiroa tetrameria</i>	<i>Asteridiella casimiroae</i> Hansf. 1958	Hansford 1957c
	<i>Citrus aurantiifolia</i> ( <i>Citrus medica</i> var. <i>acida</i> )	<i>Amazonia butleri</i> (Syd. & P. Syd.) F. Stevens 1927	Stevens 1927

<i>Citrus maxima</i>	<i>Meliola citri-maximae</i> X.Y. Zeng et al. 2016	Hyde et al. 2016
<i>Citrus maxima</i> ( <i>Citrus decumana</i> )	<i>Amazonia butleri</i> (Syd. & P. Syd.) F. Stevens 1927	Stevens 1927
<i>Citrus</i> sp.	<i>Meliola amyridis</i> (Hansf.) Minter 2006	Sydow & Sydow 1917a
<i>Citrus</i> sp.	<i>Meliola camelliae</i> (Catt.) Sacc. 1882	Saccardo 1882
<i>Citrus</i> sp.	<i>Meliola citricola</i> Syd. & P. Syd. 1917	Sydow & Sydow 1917a
<i>Clausena excavata</i>	<i>Asteridiella obesa</i> (Speg.) Hansf. 1961	Hansford 1961
<i>Clausena indica</i>	<i>Meliola clausenae</i> Hosag. 1990	Hosagoudar & Goos 1990a
<i>Clausena</i> sp.	<i>Meliola clausenigena</i> Hosag. & Riju 2011	Hosagoudar & Riju 2011b
<i>Comptonella drupacea</i>	<i>Meliola comptonellae</i> B. Huguenin 1969	Index Fungorum 2016
<i>Comptonella oreophila</i> ( <i>Evodia oreophila</i> )	<i>Meliola mouensis</i> B. Huguenin 1969	Index Fungorum 2016
<i>Eriostemon australasius</i> ( <i>Eriostemon lanceolatus</i> )	<i>Meliola baileyi</i> Hansf. 1953	Hansford 1953a
<i>Ertela trifolia</i> ( <i>Monnieria trifolia</i> )	<i>Meliola monnieriae</i> F. Stevens 1928	Stevens 1928
<i>Evodia glabra</i> *	<i>Meliola euodiicola</i> Hansf. 1954	Hansford 1954
<i>Evodia</i> sp.	<i>Meliola euodiae</i> Pat. 1888	Doassans & Patouillard 1888
<i>Fagara chiloperone</i>	<i>Meliola fagaricola</i> Speg. 1924	Hansford 1956b
<i>Flindersia collina</i>	<i>Meliola baileyi</i> Hansf. 1953	Hansford 1953a
<i>Galipea longiflora</i>	<i>Meliola galipeae</i> Syd. & P. Syd. 1916	Sydow & Sydow 1916a
<i>Glycosmis cochinchinensis</i>	<i>Meliola cadigensis</i> H.S. Yates 1917	Yates 1917
<i>Glycosmis pentaphylla</i>	<i>Meliola glycosmidis</i> J.N. Kapoor 1967	Index Fungorum 2016
<i>Harrisonia abyssinica</i>	<i>Meliola harrisoniae</i> Hansf. 1938	Hansford 1938
<i>Helietta apiculata</i> ( <i>Helietta cuspidata</i> )	<i>Asteridiella obesa</i> (Speg.) Hansf. 1961	Hansford 1961
<i>Leionema dentatum</i> ( <i>Phebalium dentatum</i> )	<i>Meliola kisubiensis</i> Hansf. 1947	Hansford 1947a
<i>Luvunga eleutherandra</i> *	<i>Meliola luvungae</i> Hosag. 1990	Hosagoudar & Goos 1990a
<i>Luvunga</i> sp.	<i>Meliola luvungicola</i> Hosag. & G. Rajkumar 2007	Hosagoudar et al. 2007b
<i>Medicosma cunnighamii</i>	<i>Meliola kisubiensis</i> Hansf. 1947	Hansford 1947a
<i>Melicope lunu-ankenda</i> ( <i>Euodia lunu-ankenda</i> )	<i>Amazonia melicopicola</i> Hosag. & T.K. Abraham 1998	Hosagoudar & Abraham 1998a
<i>Melicope lunu-ankenda</i> ( <i>Euodia lunu-ankenda</i> )	<i>Meliola melicopegena</i> Hosag. & S. Thomas 2013	Hosagoudar & Goos 1990a

<i>Melicope triphylla</i>	<i>Meliola melicopes</i> Petr. 1959	Petrak 1958
<i>Micromelum minutum</i> *	! <i>Meliola micromeli</i> F. Stevens & Roldan 1935	Stevens & Roldan 1935
<i>Micromelum</i> sp.	! <i>Meliola micromeli</i> T.K. Jana & S.N. Ghosh 2010	Jana & Ghosh 2010
<i>Murraya koenigii</i>	<i>Irenopsis murrayae</i> Hosag. & G. Rajkumar 2001	Hosagoudar et al. 2001a
<i>Murraya</i> sp.	<i>Meliola atalantiae</i> (Pat.) W. Yamam. 1958	Yamamoto 1958
<i>Murraya</i> sp.	<i>Meliola tenella</i> Pat. 1888	Doassans & Patouillard 1888
<i>Paramignya armata</i> *	<i>Meliola paramignyae</i> Hosag. 1988	Hosagoudar 1988c
<i>Pelea hawaiiensis</i>	<i>Meliola recurvipoda</i> Hansf. 1957	Hansford 1957b
<i>Pelea</i> sp.	<i>Meliola juddiana</i> F. Stevens 1925	Stevens 1925
<i>Pelea</i> sp.	<i>Meliola kisubiensis</i> Hansf. 1947	Hansford 1947a
<i>Pelea</i> sp.	<i>Meliola peleae</i> F. Stevens 1925	Stevens 1925
<i>Phebalium squamulosum</i> *	<i>Meliola baileyi</i> Hansf. 1953	Hansford 1953a
<i>Pilocarpus racemosus</i>	<i>Meliola pilocarpus</i> F. Stevens 1916	Stevens 1916
<i>Ptaeroxylon obliquum</i>	<i>Meliola ptaeroxyli</i> Doidge 1941	Doidge 1941
<i>Toddalia asiatica</i>	! <i>Meliola toddaliae</i> Hansf. 1937	Hansford 1937
<i>Toddalia asiatica</i>	<i>Asteridiella toddaliae</i> Hosag. & Riju 2011	Hosagoudar & Riju 2011b
<i>Toddalia asiatica</i>	<i>Meliola cannonicola</i> Hosag. & C.K. Biju 2004	Hosagoudar 2004b
<i>Toddalia asiatica</i>	<i>Meliola dasiana</i> Mibey 1997	Mibey & Hawksworth 1997
<i>Toddalia asiatica</i>	<i>Meliola kisubiensis</i> Hansf. 1947	Hansford 1947a
<i>Toddalia asiatica</i>	<i>Meliola tecleae</i> Hansf. 1941	Hansford 1941
<i>Toddalia asiatica</i>	<i>Meliola toddaliicola</i> Hansf. 1947	Hansford 1947a
<i>Toddalia</i> sp.	<i>Meliola cadigensis</i> H.S. Yates 1917	Yates 1917
<i>Toddalia</i> sp.	<i>Meliola devikulamensis</i> Hosag. et al. 2005	Hosagoudar 2005
<i>Vepris bilocularis</i> *	<i>Meliola vepridis</i> Hosag. et al. 1994	Hosagoudar et al. 1994a
<i>Vepris nobilis</i> ( <i>Teclea nobilis</i> )	<i>Meliola tecleae</i> Hansf. 1941	Hansford 1941
<i>Vepris undulata</i> ( <i>Toddalia lanceolata</i> )	<i>Meliola toddaliae</i> Doidge 1917	Doidge 1917
<i>Zanthoxylum elephantiasis</i>	<i>Asteridiella trachylaena</i> (Syd.) Hansf. 1961	Hansford 1961
<i>Zanthoxylum hyemale</i>	! <i>Asteridiella fagaricola</i> var. <i>zanthoxyli</i> Hansf. 1957	Hansford 1956b

	<i>Zanthoxylum juniperinum</i> ( <i>Zanthoxylum procerum</i> )	<i>Meliola aterrима</i> Syd. 1926	Sydow 1926
	<i>Zanthoxylum juniperinum</i> ( <i>Zanthoxylum procerum</i> )	<i>Meliola macropoda</i> Syd. 1926	Sydow 1926
	<i>Zanthoxylum laurentii</i> ( <i>Fagara laurentii</i> )	<i>Meliola yangambiensis</i> Hansf. 1947	Hansford 1947b
	<i>Zanthoxylum leprieurii</i> ( <i>Fagara angolensis</i> )	<i>Meliola fagarae</i> Hansf. 1941	Hansford 1941
	<i>Zanthoxylum limoncello</i>	<i>Asteridiella trachylaena</i> (Syd.) Hansf. 1961	Hansford 1961
	<i>Zanthoxylum linealis</i> * ( <i>Fagara linealis</i> )	# <i>Meliola fagaricola</i> Speg. 1924	Spegazzini 1924
	<i>Zanthoxylum martinicense</i>	# <i>Meliola fagaricola</i> Speg. 1924	Farr & Rossman 2016
	<i>Zanthoxylum martinicense</i> ( <i>Fagara martinicensis</i> )	<i>Meliola fagarae-</i> <i>martinicensis</i> Hansf. 1949	Hansford 1949
	<i>Zanthoxylum nitidum</i>	# <i>Meliola fagaricola</i> Speg. 1924	Farr & Rossman 2016
	<i>Zanthoxylum nitidum</i> ( <i>Fagara</i> <i>nitida</i> )	<i>Meliola fagarae-nitidae</i> Hansf. 1961	Hansford 1961
	<i>Zanthoxylum ovalifolium</i>	<i>Meliola zanthoxyli-</i> <i>ovalifolii</i> Hosag. 1996	Hosagoudar 1996
	<i>Zanthoxylum ovata</i> *	<i>Meliola rickiana</i> Hansf. 1955	Hansford 1955
	<i>Zanthoxylum rhetsa</i> *	! <i>Meliola vatsavayae</i> Hosag. & Riju 2009	Hosagoudar & Riju 2009
	<i>Zanthoxylum</i> sp.	<i>Asteridiella obesa</i> (Speg.) Hansf. 1961	Hansford 1961
	<i>Zanthoxylum</i> sp.	<i>Asteridiella tomentosa</i> (G. Winter) Hansf. 1961	Hansford 1961
	<i>Zanthoxylum</i> sp.	<i>Meliola edanoana</i> F. Stevens ex Hansf. 1957	Hansford 1957b
	<i>Zanthoxylum tetraspermum</i> *	<i>Meliola zanthoxyli</i> Hansf. 1947	Hansford 1947a
Sabiaceae	<i>Meliosma rigida</i>	<i>Meliola hiratsukana</i> Katun. 1991	Katumoto 1991
	<i>Meliosma simplicifolia</i>	<i>Asteridiella meliosmae</i> A.K. Kar & Maity 1971	Kar & Maity 1970a
	<i>Meliosma</i> sp.	! <i>Asteridiella meliosmicola</i> H. Hu 1990	Hu 1990b
	<i>Meliosma</i> sp.	<i>Meliola meliosmae</i> Petr. 1959	Petrak 1958
Salicaceae	<i>Banara guianensis</i>	<i>Meliola banarae</i> F. Stevens 1928	Stevens 1928
	<i>Casearia aculeata</i>	<i>Meliola banarae</i> F. Stevens 1928	Stevens 1928
	<i>Casearia aculeata</i> ( <i>Samyda</i> <i>pubescens</i> )	<i>Meliola samydae</i> Cif. 1931	Ciferri 1931
	<i>Casearia arborea</i>	! <i>Meliola melanochaeta</i> Cif. 1954	Sydow 1928
	<i>Casearia arborea</i>	<i>Irenopsis casearina</i> Hansf. 1957	Hansford 1957b
	<i>Casearia arborea</i>	<i>Meliola caseariae-</i> <i>arborea</i> Hansf. 1957	Hansford 1956b
	<i>Casearia battiscombei</i>	<i>Appendiculella mauensis</i> Mibey 1996	Mibey et al. 1996
	<i>Casearia bicolor</i> *	<i>Meliola hypodoria</i> Cif. 1954	Ciferri 1954

<i>Casearia engleri</i>	<i>Asteridiella caseariae</i> (Hansf.) Hansf. 1961	Hansford 1961
<i>Casearia engleri</i>	<i>Meliola caseariicola</i> Hansf. 1947	Hansford 1947b
<i>Casearia esculenta</i>	<i>Asteridiella caseariicola</i> Hosag. 1996	Hosagoudar 1996
<i>Casearia guianensis</i>	<i>Meliola ambigua</i> Pat. & Gaillard 1888	Patouillard & Gaillard 1888
<i>Casearia guianensis</i>	<i>Meliola caseariae- arborea</i> Hansf. 1957	Hansford 1956b
<i>Casearia guianensis</i>	<i>Meliola caseariae- guianensis</i> Hansf. 1955	Hansford 1955
<i>Casearia guianensis</i>	<i>Meliola kernii</i> Hansf. 1963	Hansford 1962
<i>Casearia ilicifolia</i>	<i>Meliola trichocarpa</i> Cif. 1938	Ciferri 1938
<i>Casearia sylvestris</i>	<i>Meliola caseariae</i> Petr. & Cif. 1930	Petrak & Ciferri 1930
<i>Casearia villilimba</i>	<i>!Appendiculella caseariicola</i> H. Hu 1990	Hu 1990b
<i>Dovyalis macrocalyx</i>	<i>Appendiculella natalensis</i> (Doidge) Hansf. 1961	Hansford 1961
<i>Dovyalis rhamnoides</i>	<i>Appendiculella natalensis</i> (Doidge) Hansf. 1961	Hansford 1961
<i>Dovyalis zeyheri</i> ( <i>Dovyalis tristis</i> )	<i>Appendiculella natalensis</i> (Doidge) Hansf. 1961	Hansford 1961
<i>Flacourtia</i> sp.	<i>Amazonia flacourtia</i> Hosag. et al. 1993	Index Fungorum 2016
<i>Flacourtia</i> sp.	<i>Meliola arippaensis</i> Hosag. & A. Sabeena 2013	Hosagoudar 2013a
<i>Hasseltia floribunda</i>	<i>Meliola convallata</i> Petr. 1937	Sydow & Petrak 1937
<i>Homalium angustifolium</i> *	<i>Asteridiella homalii- angustifolii</i> (Deighton) Hansf. 1961	Hansford 1961
<i>Homalium barandae</i> *	<i>Meliola batangasensis</i> Hansf. 1957	Hansford 1957b
<i>Homalium lalaense</i> #	<i>Meliola homalii</i> Hansf. 1945	Hansford 1945b
<i>Homalium le-testui</i> ( <i>Homalium dolichophyllum</i> )	<i>Meliola homaliicola</i> Deighton 1958	Deighton 1957
<i>Homalium le-testui</i> ( <i>Homalium dolichophyllum</i> )	<i>Meliola homalii- dolichophylli</i> Hansf. & Deighton 1948	Hansford & Deighton 1948
<i>Homalium zeylanicum</i> *	<i>Asteridiella homaliigena</i> Hosag. et al. 2011	Hosagoudar et al. 2011b
<i>Oncoba</i> sp.	<i>Irenopsis claviculata</i> (Doidge) F. Stevens 1927	Stevens 1927
<i>Oncoba</i> sp.	<i>Irenopsis oncobae</i> (Henn.) Hansf. 1961	Hansford 1961
<i>Oncoba spinosa</i>	<i>Appendiculella natalensis</i> (Doidge) Hansf. 1961	Hansford 1961
<i>Scolopia crassipes</i> *	<i>Meliola evansii</i> Doidge 1920	Doidge 1920b
<i>Scolopia crenata</i> *	<i>Asteridiella scolopiae</i> Hosag. 1996	Hosagoudar 1996
<i>Scolopia crenata</i> *	<i>Meliola evansii</i> Doidge 1920	Doidge 1920b

	<i>Scolopia rhaniphylla</i>	<i>Meliola flacourtiacearum</i> Hansf. 1947	Hansford 1947b
	<i>Scolopia</i> sp.	<i>Asteridiella scolopiae</i> var. <i>indica</i> Hosag. & Riju 2011	Hosagoudar & Riju 2011a
	<i>Scolopia</i> sp.	<i>Meliola scolopoliicola</i> H. Biju & Bagool 2004	Biju & Bagool 2004
	<i>Scolopia zeyheri</i>	<i>Meliola scolopiae</i> Doidge 1928	Doidge & Sydow 1928
	<i>Xylosma buxifolia</i> *	<i>Meliola xylosmae-</i> <i>buxifoliae</i> Deighton 1968	Deighton 1967
	<i>Xylosma buxifolia</i> *	<i>Meliola xylosmicola</i> Hansf. 1955	Hansford 1955
	<i>Xylosma intermedia</i> ( <i>Myroxylon intermedium</i> )	<i>Meliola xylosmae</i> F. Stevens 1928	Stevens 1928
	<i>Xylosma prockia</i> ( <i>Xylosma</i> <i>salzmannii</i> )	<i>Meliola tonduzii</i> Speg. 191	Spegazzini 1919a
	<i>Xylosma</i> sp.	<i>Meliola alternipes</i> (Speg.) Hansf. 1955	Hansford 1955
	<i>Xylosma spiculifera</i>	<i>Meliola xylosmicola</i> Garcés 1944	Orejuela 1944
Salvadoraceae	<i>Azima tetracantha</i>	<i>Meliola azimae</i> Doidge 1928	Doidge & Sydow 1928
Santalaceae	<i>Dendrophthora serpyllifolia</i> ( <i>Dendrophthora biseriata</i> )	<i>Meliola epiviscum</i> Cif. 1954	Ciferri 1954
	<i>Dendrotrophe varians</i> ( <i>Dendrotrophe frutescens</i> )	<i>Meliola dendrotrophicola</i> H. Hu & J.C. Yang 1989	Hu & Yang 1989
	<i>Exocarpos latifolius</i>	<i>Meliola exocarpi</i> H.S. Yates 1918	Yates 1918
	<i>Iodina rhombifolia</i> *	<i>Asteridiella megalospora</i> (Speg.) Hansf. 1961	Hansford 1961
	<i>Jodina</i> sp.	<i>Asteridiella megalospora</i> (Speg.) Hansf. 1961	Hansford 1961
	<i>Osyris compressa</i> *	<i>Meliola osyridis</i> Doidge 1928	Doidge & Sydow 1928
	<i>Osyris lanceolata</i> ( <i>Osyris</i> <i>abyssinica</i> )	<i>Meliola karamojensis</i> Hansf. 1947	Hansford 1947a
	<i>Osyris lanceolata</i> ( <i>Osyris</i> <i>abyssinica</i> )	<i>Meliola polytricha</i> Kalchbr. & Cooke 1879	Cooke 1879
	<i>Osyris lanceolata</i> ( <i>Osyris</i> <i>arborea</i> )	<i>Meliola mahamulkarii</i> Hosag. et al. 2010	Hosagoudar et al. 2010b
	<i>Osyris lanceolata</i> ( <i>Osyris</i> <i>arborea</i> )	<i>Meliola osyridicola</i> Hansf. 1946	Hansford 1946
	<i>Osyris lanceolata</i> ( <i>Osyris</i> <i>arborea</i> )	<i>Meliola santalacearum</i> Budathoki & P.N. Singh 1994	Budathoki & Singh 1994
	<i>Osyris lanceolata</i> ( <i>Osyris</i> <i>quadripartita</i> )	<i>Meliola osyridicola</i> Hansf. 1946	Hansford 1946
	<i>Scleropyrum pentandrum</i>	<i>Meliola scleropyricola</i> Hosag. & A. Sabeena 2013	Hosagoudar & Sabeena 2013c
	<i>Scleropyrum pentandrum</i>	<i>Meliola scleropyri</i> Hosag. 1990	Hosagoudar & Goos 1990a
	<i>Scleropyrum pentandrum</i> ( <i>Scleropyrum wallichianum</i> )	<i>Meliola hainanensis</i> Y.X. Hu 1989	Hu & Lu 1989
	<i>Viscum articulatum</i>	<i>Meliola visci</i> F. Stevens 1925	Stevens 1925
	<i>Viscum</i> sp.	<i>Meliola arcuata</i> Doidge 1917	Doidge 1917

Sapindaceae	—	<i>Meliola ecuadorensis</i> F. Stevens 1928	Stevens 1928
	—	<i>Meliola parenchymatica</i> Gaillard 1892	Gaillard 1892
	—	<i>Meliola sapindacearum</i> Speg. 1891	Spegazzini 1891b
	—	<i>Meliola stevensii</i> Beeli 1920	Beeli 1920
	—	<i>Meliola terecitensis</i> Hansf. 1957	Hansford 1957b
	—	<i>Meliola variaseta</i> F. Stevens 1928	Stevens 1928
	<i>Acer negundo</i>	<i>Asteridiella negundinis</i> J.A. Stev. 1969	Index Fungorum 2016
	<i>Acer oblongum</i>	<i>Meliola aceris</i> W. Yamam. 1940	Yamamoto 1940
	<i>Alectryon subcinereum</i>	<i>Meliola alectryonis</i> Hansf. 1953	Hansford 1953a
	<i>Allophylus africanus</i>	<i>Meliola capensis</i> (Kalchbr. & Cooke) Theiss. 1912	Theissen 1912
	<i>Allophylus cobbe</i> ( <i>Allophylus serrulatus</i> )	<i>Meliola allophyligena</i> Hosag. 2006	Hosagoudar 2006
	<i>Allophylus cobbe</i> ( <i>Allophylus serrulatus</i> )	<i>Meliola allophyliserrulati</i> Hosag. & T.K. Abraham 1998	Hosagoudar & Abraham 1998a
	<i>Allophylus cominia</i>	<i>Meliola integriseta</i> (Speg.) Speg. 1924	Spegazzini 1924
	<i>Allophylus concanicus</i> ( var. <i>lanceolatus</i> )	<i>Meliola allophyliconcanici</i> Hosag. 1994	Hosagoudar et al. 1994b
	<i>Allophylus crassinervis</i>	<i>Meliola capensis</i> (Kalchbr. & Cooke) Theiss. 1912	Theissen 1912
	<i>Allophylus pervillei</i>	<i>Meliola allophylis</i> Doidge 1928	Doidge & Sydow 1928
	<i>Allophylus rubifolius</i>	<i>Meliola rubifolii</i> Mibey 1997	Mibey & Hawksworth 1997
	<i>Allophylus</i> sp.	<i>Meliola allophylorum</i> Mibey 1997	Mibey & Hawksworth 1997
	<i>Allophylus</i> sp.	<i>Meliola digoana</i> Mibey 1997	Mibey & Hawksworth 1997
	<i>Allophylus</i> sp.	<i>Meliola furcillata</i> Doidge 1917	Doidge 1917
	<i>Arytera</i> sp.	<i>Meliola colladoi</i> Syd. & P. Syd. 1920	Sydow & Sydow 1920b
	<i>Atalaya natalensis</i>	<i>Meliola atalayae</i> Doidge 1948	Doidge 1948
	<i>Blighia sapida</i>	<i>Meliola capensis</i> (Kalchbr. & Cooke) Theiss. 1912	Theissen 1912
	<i>Blighia unijugata</i> ( <i>Phialodiscus unijugatus</i> )	<i>Meliola capensis</i> (Kalchbr. & Cooke) Theiss. 1912	Theissen 1912
	<i>Cardiospermum grandiflorum</i>	<i>Meliola mulleri</i> Toro 1940	Chardón et al. 1940

<i>Cardiospermum</i> sp.	<i>Meliola cardiospermi</i> Hansf. & F. Stevens 1937	Hansford 1937
<i>Cupania americana</i>	<i>Asteridiella cupaniae</i> Hansf. 1963	Hansford 1962
<i>Cupania americana</i>	<i>Asteridiella tersa</i> (Cif.) Hansf. 1961	Hansford 1961
<i>Cupania americana</i>	<i>Irenopsis cupaniae</i> (F. Stevens) F. Stevens 1927	Stevens 1927
<i>Cupania emarginata</i>	<i>Asteridiella</i> <i>guatemalensis</i> (Hansf.) Hansf. 1961	Hansford 1961
<i>Cupania glabra</i>	<i>Asteridiella</i> <i>guatemalensis</i> (Hansf.) Hansf. 1961	Hansford 1961
<i>Cupania guatemalensis</i>	<i>Appendiculella</i> <i>chiriquiensis</i> Rodr. Just. & M. Piepenbr. 2007	Rodríguez Justavino & Piepenbring 2007
<i>Cupania guatemalensis</i>	<i>Asteridiella</i> <i>guatemalensis</i> (Hansf.) Hansf. 1961	Hansford 1961
<i>Cupania guatemalensis</i>	<i>Irenopsis cupaniicola</i> Hansf. 1955	Hansford 1955
<i>Cupania</i> sp.	<i>Asteridiella obesa</i> (Speg.) Hansf. 1961	Hansford 1961
<i>Deinbollia borbonica</i>	<i>Meliola borbonicae</i> Mibey 1997	Mibey & Hawksworth 1997
<i>Deinbollia fulvotomentella</i>	<i>Meliola deinbolliae</i> Hansf. 1937	Hansford 1937
<i>Deinbollia oblongifolia</i> ( <i>Sapindus oblongifolius</i> )	<i>Meliola doidgeae</i> Syd. 1928	Doidge & Sydow 1928
<i>Dimocarpus longan</i>	<i>Meliola capensis</i> (Kalchbr. & Cooke) Theiss. 1912	Theissen 1912
<i>Dimocarpus longan</i>	<i>Meliola dimocarpi</i> Hosag. & T.K. Abraham 1998	Hosagoudar et al. 1998e
<i>Dimocarpus longan</i>	<i>Meliola thailandicum</i> Hongsanan & K.D. Hyde 2015	Hongsanan et al. 2015
<i>Dimocarpus longan</i> ( <i>Euphoria cinerea</i> )	<i>Meliola capensis</i> (Kalchbr. & Cooke) Theiss. 1912	Theissen 1912
<i>Dimocarpus longan</i> ( <i>Nephelium longana</i> )	<i>Irenopsis nephelii</i> M.S. Patil & Maham. 1999	Patil & Mahamulkar 1999
<i>Diploglottis cunninghamii</i> ( <i>Diploglottis australis</i> )	<i>Meliola capensis</i> (Kalchbr. & Cooke) Theiss. 1912	Theissen 1912
<i>Dodonaea</i> sp.	<i>Meliola aegiphilae</i> F. Stevens 1927	Hansford 1961
<i>Dodonaea triquetra</i>	<i>Asteridiella dodonaeae</i> (Hansf.) Hansf. 1961	Hansford 1961
<i>Dodonaea viscosa</i>	<i>Meliola lyoniae</i> F. Stevens 1925	Stevens 1925
<i>Elattostachys</i> sp.	<i>Meliola elattostachydis</i> Petr. 1959	Petrak 1958
<i>Erioglossum rubiginosum</i> *	<i>Meliola erioglossi</i> F. Stevens ex Hansf. 1957	Hansford 1957b

<i>Exothea paniculata</i>	<i>Asteridiella stevensonii</i> (Cif.) Hansf. 1961	Hansford 1961
<i>Filicium decipiens</i>	<i>Meliola filicii</i> Hosag. 1991	Hosagoudar 1991c
<i>Filicium decipiens</i>	<i>Meliola filiciicola</i> Hosag. et al. 1996	Hosagoudar 1996
<i>Ganophyllum abliquum</i>	<i>Meliola ganophyni</i> F. Stevens & Roldan ex Hansf. 1963	Hansford 1962
<i>Ganophyllum falcatum</i>	<i>Meliola ganophyni</i> F. Stevens & Roldan ex Hansf. 1963	Stevens & Roldan 1935
<i>Guioa microcarpa</i>	<i>Irenopsis araneosa</i> (Syd. & P. Syd.) F. Stevens 1927	Stevens 1927
<i>Guioa semiglauca</i>	<i>Meliola guioae-</i> <i>semiglaucæ</i> Hansf. 1953	Hansford 1953a
<i>Harpullia arborea</i>	<i>Meliola harpullicola</i> Hosag. & A. Sabeena 2013	Hosagoudar 2013a
<i>Harpullia arborea</i>	<i>Meliola odontocephala</i> Syd. 1925	Sydow 1925
<i>Hippobromus pauciflorus</i> ( <i>Hippobromus alata</i> )	<i>Meliola capensis</i> (Kalchbr. & Cooke) Theiss. 1912	Theissen 1912
<i>Hypelate trifoliata</i>	<i>Asteridiella hypelates</i> Hansf. 1957	Hansford 1957b
<i>Koelreuteria</i> sp.	<i>Meliola koelreuteriae</i> Hansf. 1948	Hansford 1948
<i>Lecaniodiscus cupanioides</i>	<i>Meliola capensis</i> (Kalchbr. & Cooke) Theiss. 1912	Theissen 1912
<i>Lepisanthes senegalensis</i>	<i>Meliola othophoræ</i> H.S. Yates 1918	Yates 1918
<i>Lepisanthes</i> sp.	<i>Meliola lepisanthea</i> Sacc. 1917	Saccardo 1917
<i>Lepisanthes umbellata</i> #	<i>Meliola lepianthis</i> Hosag. & Kamar. 2001	Index Fungorum 2016
<i>Litchi chinensis</i>	<i>Meliola capensis</i> (Kalchbr. & Cooke) Theiss. 1912	Theissen 1912
<i>Lychnodiscus dananensis</i>	<i>Meliola lychnodisci</i> Deighton 1958	Deighton 1957
<i>Matayba scrobiculata</i>	<i>Meliola mataybae</i> F. Stevens 1928	Stevens 1928
<i>Melicoccus bijugatus</i> ( <i>Melicocca bijuga</i> )	<i>Meliola crucifera</i> Starbäck 1905	Farr & Rossman 2016
<i>Mischocarpus</i> sp.	<i>Meliola fraseræ</i> Hansf. 1953	Hansford 1953a
<i>Mischocarpus sundaicus</i>	<i>Meliola capensis</i> (Kalchbr. & Cooke) Theiss. 1912	Theissen 1912
<i>Nephelium intermedium</i>	<i>Meliola nepheliicola</i> F. Stevens & Roldan ex W. Yamam. 1958	Yamamoto 1958
<i>Nephelium mutabile</i>	<i>Meliola commixta</i> Syd. 1952	Sydow 1925

<i>Nephelium mutabile</i>	<i>Meliola capensis</i> (Kalchbr. & Cooke) Theiss. 1912	Theissen 1912
<i>Nephelium mutabile</i>	<i>Meliola commixta</i> Theiss. 1919	Theissen 1919
<i>Otonephelium stipulaceum</i>	<i>Meliola otonephelii</i> Hosag. 1990	Hosagoudar & Goos 1990a
<i>Otophora fruticosa*</i>	<i>Meliola otophorae</i> H.S. Yates 1918	Yates 1918
<i>Otophora</i> sp.	! <i>Meliola benguetensis</i> F. Stevens & Roldan 1935	Stevens & Roldan 1935
<i>Pancovia bijuga</i>	<i>Meliola capensis</i> (Kalchbr. & Cooke) Theiss. 1912	Theissen 1912
<i>Paullinia pinnata</i>	<i>Meliola hessii</i> F. Stevens 1916	Stevens 1916
<i>Paullinia pinnata</i>	<i>Meliola paullinae</i> F. Stevens 1916	Stevens 1916
<i>Paullinia pinnata</i>	<i>Meliola paulliniifoliae</i> Bat. 1960	Batista et al. 1960
<i>Paullinia pinnata</i>	<i>Meliola pinnatae</i> Mibey 1997	Mibey & Hawksworth 1997
<i>Paullinia rubiginosa</i>	<i>Meliola paulliniifoliae</i> Bat. 1960	Batista et al. 1960
<i>Paullinia</i> sp.	<i>Meliola paulliniana</i> Bat. & Nascim. 1956	Batista et al. 1956
<i>Paullinia</i> sp.	<i>Meliola paulliniicola</i> Hansf. 1955	Hansford 1955
<i>Placodiscus riparius</i>	<i>Meliola capensis</i> (Kalchbr. & Cooke) Theiss. 1912	Theissen 1912
<i>Placodiscus splendidus</i>	<i>Meliola capensis</i> (Kalchbr. & Cooke) Theiss. 1912	Theissen 1912
<i>Sapindus emarginatus</i>	<i>Appendiculella sapindi</i> T.P. Devi & Choudhry 2005	Devi & Choudhry 2005
<i>Sapindus emarginatus</i>	<i>Meliola capensis</i> (Kalchbr. & Cooke) Theiss. 1912	Theissen 1912
<i>Sapindus saponaria</i>	<i>Meliola sapindi</i> F. Stevens 1928	Stevens 1928
<i>Sapindus saponaria</i>	<i>Meliola sydowiana</i> F. Stevens & Larson 1928	Stevens 1928
<i>Sapindus</i> sp.	! <i>Meliola anfracta</i> Dilcher 1965	Dilcher 1965
<i>Schleichera oleosa</i>	<i>Meliola capensis</i> (Kalchbr. & Cooke) Theiss. 1912	Theissen 1912
<i>Schmidelia</i> sp.	<i>Irenopsis laevis</i> (Berk. & M.A. Curtis) Hansf. 1955	Hansford 1955
<i>Schmidelia</i> sp.	<i>Meliola lepisantha</i> Sacc. 1917	Saccardo 1917
<i>Serjania diversifolia</i>	<i>Meliola serjaniae</i> F. Stevens 1916	Stevens 1916
<i>Serjania glabrata</i> ( <i>Serjania fula</i> )	<i>Meliola integriseta</i> (Speg.) Speg. 1924	Spegazzini 1924
<i>Serjania paucidentata</i>	<i>Meliola serjaniicola</i> F. Stevens & Tehon 1926	Stevens & Tehon 1926

	<i>Serjania polyphylla</i>	<i>Meliola acrotricha</i> Syd.	Sydow 1925
	<i>Serjania polyphylla</i>	<i>Meliola serjaniae</i> F.	Stevens 1916
	<i>Serjania sinuata</i> *	<i>Meliola phaeocephala</i>	Ciferri 1954
	<i>Serjania</i> sp.	! <i>Meliola serjaniicola</i> Bat.	Index
		& A.F. Vital 1953	Fungorum 2016
	<i>Serjania</i> sp.	<i>Asteridiella chardoniana</i>	Hansford 1956b
	<i>Serjania</i> sp.	<i>Meliola trujillensis</i> Toro	Chardón & Toro 1934
	<i>Serjania triquetra</i>	<i>Meliola serjaniae</i> F.	Stevens 1916
	<i>Talisia esculenta</i>	<i>Meliola talisiana</i> Bat. &	Batista et al. 1956
	<i>Talisia esculenta</i> ( <i>Sapindus</i>	<i>Meliola sapindi-esculenti</i>	Hansford 1955
	<i>esculentus</i> )	Hansf. 1955	
	<i>Thouinia striata</i>	<i>Meliola thouinia</i> Earle	Earle 1904
	<i>Trigonachras membranacea</i> *	<i>Meliola acrotricha</i> Syd.	Sydow 1925
Sapotaceae	—	<i>Asteridiella sapotacearum</i>	Hansford 1961
	<i>Chrysophyllum albidum</i>	(Hansf.) Hansf. 1961	
	<i>Chrysophyllum</i> sp.	<i>Meliola cryptica</i> S.	Hughes 1953
		<i>Irenopsis chrysophylli</i>	Rodríguez Justavino et al. 2015
	<i>Isonandra lanceolata</i>	<i>Meliola jayachandranii</i>	Hosagoudar 1987a
	<i>Madhuca neriifolia</i>	<i>Meliola madhucae</i> Hosag.	Thimmaiah et al. 2013
	<i>Manilkara zapota</i> ( <i>Lucuma</i>	<i>Asteridiella lucumae</i> (Cif.	Hansford 1961
	<i>mammosa</i> )	& Gonz. Frag.) Hansf.	
	<i>Manilkara zapota</i> ( <i>Lucuma</i>	<i>Meliola domingensis</i> Cif.	Ciferri 1954
	<i>mammosa</i> )	1954	
	<i>Mimusops</i> sp.	<i>Meliola snowdenii</i> Hansf.	Hansford 1937
	<i>Palaquium</i> sp.	& F. Stevens 1937	
		<i>Amazonia palaquii</i>	Hosagoudar & Robin 2011a
	<i>Palaquium</i> sp.	Hosag. & P.J. Robin 2011	
		<i>Meliola palaquii</i> F.	Hansford 1962
	<i>Palaquium</i> sp.	Stevens & Roldan ex	
		Hansf. 1963	
		<i>Meliola palaquiicola</i>	Hansford 1957c
	<i>Planchonella sandwicensis</i>	Hansf. 1958	
	( <i>Sideroxydon sandwicense</i> )	<i>Meliola sideroxyli</i> F.	Stevens 1925
	<i>Pouteria dictyoneura</i>	Stevens 1925	
	( <i>Paralabatia fuertesii</i> )	<i>Meliola paralabatie</i> Cif.	Ciferri 1933
	<i>Pouteria multiflora</i> ( <i>Lucuma</i>	1933	
	<i>multiflora</i> )	<i>Meliola lucumae</i> F.	Stevens 1916
	<i>Pradosia lactescens</i>	Stevens 1916	
		<i>Setameliola pradosiae</i>	Reynolds 2010
		(Bat.) D.R. Reynolds	
	<i>Sersalisia</i> sp.	2010	
		<i>Meliola sersalisiae</i> Hansf.	Hansford 1944
		1944	

	<i>Sideroxylon foetidissimum</i>	<i>Meliola sideroxylicola</i> J.A. Stev. 1969	Index Fungorum 2016
	<i>Sideroxylon foetidissimum</i> ( <i>Mastichodendron foetidissimum</i> )	<i>Meliola sapotacearum</i> Mig. Rodr. & Camino 1987	Rodríguez & Camino 1987
	<i>Sideroxylon hirtiantherum</i> ( <i>Bumelia parviflora</i> )	<i>Meliola bumeliae</i> Hansf. 1957	Hansford 1956b
	<i>Sideroxylon salicifolium</i> ( <i>Dipholis salicifolia</i> )	<i>Meliola dipholidis</i> F. Stevens 1916	Stevens 1916
	<i>Sideroxylon</i> sp.	<i>Amazonia sideroxyli</i> Hansf. 1949	Hansford 1949
	<i>Synsepalum brevipes</i> ( <i>Pachystela brevipes</i> )	<i>Meliola pachystelae</i> Mibey 1997	Mibey & Hawksworth 1997
	<i>Vitellaria paradoxa</i> ( <i>Butyrospermum parkii</i> )	<i>Meliola butyrospermi</i> Hansf. & Deighton 1948	Hansford & Deighton 1948
Saxifragaceae	<i>Astilbe philippinensis</i>	<i>Asteridiella astilbincola</i> Petr. 1959	Petrak 1958
Schisandraceae	<i>Illicium angustisepalum</i>	<i>Appendiculella illicii</i> B. Song 1998	Song 1998
	<i>Illicium chamaedrifoliae</i> #	<i>Meliola ilicis</i> Henn. 1895	Index Fungorum 2016
	<i>Illicium parviflorum</i>	<i>Asteridiella illicii</i> Z.X. Chen et al. 1993	Hu et al. 1993a
	<i>Illicium parviflorum</i>	<i>Meliola illicii</i> (Cif.) Hansf. 1955	Hansford 1955
	<i>Illicium</i> sp.	<i>Meliola khasiensis</i> (Hansf.) Hansf. 1961	Hansford 1961
	<i>Kadsura coccinea</i>	<i>Asteridiella kadsuricola</i> H. Hu & J.C. Yang 1989	Hu & Yang 1989
	<i>Kadsura japonica</i>	<i>Meliola kadsurae</i> W. Yamam. 1941	Yamamoto 1941b
Schlegeliaceae	<i>Schlegelia</i> sp.	<i>Asteridiella schlegeliae</i> (F. Stevens) Hansf. 1961	Hansford 1961
	<i>Schoepfia chinensis</i>	<i>Meliola schoepfiae</i> B. Song & Y.X. Hu 1997	Song et al. 1997c
	<i>Schoepfia obovata</i>	<i>Meliola ekmaniana</i> Cif. 1954	Ciferri 1954
	<i>Thomandersia laurifolia</i>	<i>Meliola thomandersiae</i> Hansf. 1958	Hansford 1957c
Scrophulariaceae	—	<i>Meliola ulei</i> Hansf. 1949	Hansford 1949
	<i>Buddleja americana</i>	<i>Asteridiella buddlejae</i> (Hansf.) Hansf. 1961	Hansford 1961
	<i>Buddleja americana</i>	<i>Asteridiella buddlejicola</i> (Henn.) Hansf. 1961	Hansford 1961
	<i>Buddleja asiatica</i>	<i>Meliola pampangensis</i> Petr. 1959	Petrak 1958
	<i>Buddleja auriculata</i>	<i>Meliola quinquespora</i> Thüm. 1876	Index Fungorum 2016
	<i>Buddleja nitida</i>	<i>Asteridiella nitidae</i> Rodr. Just. 2014	Rodríguez Justavino et al. 2015
	<i>Buddleja parviflora</i> ( <i>Buddleja intermedia</i> )	<i>Asteridiella obducens</i> (Gaillard) Hansf. 1961	Hansford 1961

	<i>Buddleja saligna</i> ( <i>Chilianthus arboreus</i> )	<i>Asteridiella implicata</i> (Doidge) Hansf. 1961	Hansford 1961
	<i>Buddleja</i> sp.	<i>Appendiculella sororcula</i> (Speg.) Hansf. 1961	Hansford 1961
	<i>Buddleja</i> sp.	<i>Asteridiella arachnoidea</i> (Speg.) Hansf. 1961	Hansford 1961
Selaginellaceae	<i>Selaginella pilifera</i> ( var. <i>pringlei</i> )	<i>Asteridiella selaginellae</i> M.L. Farr 1968	Farr & Horner 1968
	<i>Selaginella plumosa</i> ( <i>Selaginella stolonifera</i> )	<i>Irenopsis selaginellarum</i> (Cif.) Hansf. 1961	Hansford 1961
Simaroubaceae	<i>Ailanthus triphysa</i>	<i>Meliola ailanthi</i> J.K. Sharma et al. 1985	Sharma et al. 1985
	<i>Ailanthus triphysa</i>	<i>Meliola ailanthicola</i> Hosag. & Riju 2010	Hosagoudar & Riju 2010
	<i>Castela coccinea</i>	<i>Meliola alternipes</i> (Speg.) Hansf. 1955	Hansford 1955
	<i>Castela tortuosa</i>	<i>Meliola castelae</i> J.A. Stev. 1969	Index Fungorum 2016
	<i>Castela tweediei</i>	<i>Meliola alternipes</i> (Speg.) Hansf. 1955	Hansford 1955
	<i>Picrasma javanica</i>	<i>Meliola picrasmae</i> Hansf. 1955	Hansford 1955
	<i>Picrasma javanica</i>	<i>Meliola picrasmae</i> Hansf. 1955	Hansford 1955
	<i>Quassia gabonensis</i> ( <i>Hannoa klaineana</i> )	<i>Meliola hannoe</i> Deighton 1958	Deighton 1957
	<i>Quassia indica</i> ( <i>Samadera indica</i> )	<i>Meliola samaderae</i> Hosag. et al. 2003	Hosagoudar et al. 2003a
	<i>Simarouba</i> sp.	<i>Asteridiella simarubicola</i> Hansf. 1958	Hansford 1957c
	<i>Simarouba tulae</i>	<i>Asteridiella simarubae</i> Hansf. 1957	Hansford 1957b
Siparunaceae	<i>Siparuna gesnerioides</i> ( <i>Siparuna patelliformis</i> )	<i>Meliola siparunae</i> Syd. 1929	Sydow & Petrak 1929
Smilacaceae	<i>Smilax coriacea</i>	<i>Meliola smilacis</i> F. Stevens 1916	Stevens 1916
	<i>Smilax populnea</i>	<i>Meliola gregoriana</i> F. Stevens 1925	Stevens 1925
	<i>Smilax</i> sp.	<i>Meliola loganiensis</i> Sacc. & Berl. 1885	Index Fungorum 2016
	<i>Smilax</i> sp.	<i>Meliola smilacacearum</i> Hosag. 2006	Hosagoudar 2006
	<i>Smilax zeylanica</i>	<i>Meliola gamblei</i> Hosag. 1991	Hosagoudar & Goos 1991
	<i>Smilax zeylanica</i>	<i>Meliola salleana</i> Hansf. 1963	Hansford 1962
Solanaceae	<i>Acnistus arborescens</i>	<i>Asteridiella portoricensis</i> (Toro) Hansf. 1961	Hansford 1961
	<i>Acnistus arborescens</i>	<i>Meliola borinquena</i> Cif. 1954	Ciferri 1954
	<i>Acnistus</i> sp.	<i>Asteridiella portoricensis</i> (Toro) Hansf. 1961	Hansford 1961
	<i>Brunfelsia americana</i> ( <i>Brunfelsia abbottii</i> )	<i>Asteridiella plebeja</i> (Speg.) Hansf. 1961	Hansford 1961
	<i>Capsicum baccatum</i>	<i>Meliola capsicola</i> F. Stevens 1916	Stevens 1916
	<i>Cestrum latifolium</i>	<i>Asteridiella tabaquitensis</i> Hansf. 1957	Hansford 1956b

<i>Cestrum laurifolium</i>	<i>Meliola gesneriae</i> F. Stevens 1916	Stevens 1916
<i>Cestrum macrophyllum</i>	<i>Meliola cestri-</i> <i>macrophylli</i> Hansf. 1957	Hansford 1957b
<i>Cestrum macrophyllum</i>	<i>Meliola gesneriae</i> F. Stevens 1917	Stevens 1916
<i>Cestrum schlechtendahl</i> ( <i>Cestrum megalophyllum</i> )	<i>Meliola dicranochaeta</i> Syd. 1926	Sydow 1926
<i>Cestrum</i> sp.	<i>Asteridiella winteri</i> (Speg.) Hansf. 1961	Hansford 1961
<i>Cestrum</i> sp.	<i>Meliola cestri</i> Tehon 1919	Tehon 1919
<i>Cestrum</i> sp.	<i>Meliola cesticola</i> F. Stevens 1928	Stevens 1928
<i>Discopodium penninervium</i>	<i>Asteridiella solanacearum</i> Hansf. 1957	Hansford 1956b
<i>Duboisia myoporoides</i>	<i>Asteridiella duboisiae</i> (Hansf.) Hansf. 1961	Hansford 1961
<i>Physalis peruviana</i>	<i>Asteridiella acervata</i> (Ellis & Everh.) Hansf. 1961	Hansford 1961
<i>Physalis</i> sp.	<i>Asteridiella laeta</i> (Theiss.) Hansf. 1961	Hansford 1961
<i>Schwenckia lateriflora</i> ( <i>Schwenckia browallioides</i> )	<i>Asteridiella schwenckiae</i> (Hansf.) Hansf. 1961	Hansford 1961
<i>Schwenckia lateriflora</i> ( <i>Schwenckia browallioides</i> )	<i>Meliola schwenkiicola</i> Hansf. 1955	Hansford 1955
<i>Solanum amygdalifolium</i> ( <i>Solanum persicifolium</i> )	<i>Asteridiella solanacearum</i> Hansf. 1957	Hansford 1956b
<i>Solanum boerhaaviifolium</i>	<i>Asteridiella boerhaviifolii</i> Bat. & Peres 1963	Index Fungorum 2016
<i>Solanum campaniforme</i>	<i>Meliola wismarensis</i> F. Stevens 1928	Stevens 1928
<i>Solanum englerianum</i> *	<i>Asteridiella henningsii</i> (Beeli) Hansf. 1961	Hansford 1961
<i>Solanum erythrotrichum</i>	<i>Asteridiella adelphica</i> (Syd.) Hansf. 1961	Hansford 1961
<i>Solanum giganteum</i>	<i>Meliola</i> <i>mahabaleshwariensis</i> Srinivas. 1974	Srinivasulu 1974
<i>Solanum jamaicense</i>	<i>Irenopsis solani</i> (F. Stevens) F. Stevens 1927	Stevens 1927
<i>Solanum nudum</i> ( <i>Solanum</i> <i>antillarum</i> )	<i>Meliola wismarensis</i> F. Stevens 1928	Stevens 1928
<i>Solanum rugosum</i>	<i>Asteridiella solanacearum</i> Hansf. 1957	Hansford 1956b
<i>Solanum</i> sp.	<i>Meliola solanicola</i> Gaillard 1892	Gaillard 1892
<i>Solanum</i> sp.	<i>Asteridiella laeta</i> (Theiss.) Hansf. 1961	Hansford 1961
<i>Solanum</i> sp.	<i>Asteridiella plebeja</i> (Speg.) Hansf. 1961	Hansford 1961
<i>Solanum</i> sp.	<i>Meliola canfacotensis</i> Hansf. 1961	Hansford 1961
<i>Solanum</i> sp.	<i>Meliola colombiensis</i> Hansf. 1955	Hansford 1955
<i>Solanum</i> sp.	<i>Meliola kartaboensis</i> F. Stevens 1928	Stevens 1928

	<i>Solanum</i> sp.	<i>Meliola pauciseta</i> Hansf. 1955	Hansford 1955
	? <i>Solanum</i> sp.	<i>Asteridiella gaillardii</i> Hansf. 1957	Hansford 1956b
	<i>Solanum stramonifolium</i>	<i>Irenopsis arimensis</i> Hansf. 1957	Hansford 1956b
	<i>Solanum terminale</i>	<i>Asteridiella goughiana</i> Mibey 1997	Mibey & Hawksworth 1997
	<i>Solanum torvum</i>	<i>Irenopsis solani</i> (F. Stevens) F. Stevens 1927	Stevens 1927
	<i>Solanum trachycyphum</i>	<i>Asteridiella naucina</i> (Syd.) Hansf. 1961	Hansford 1961
	<i>Solanum verbascifolium</i> *	<i>Asteridiella winteri</i> (Speg.) Hansf. 1961	Hansford 1961
	<i>Solanum verbascifolium</i> *	<i>Asteridiella winteri</i> (Speg.) Hansf. 1961	Hansford 1961
	<i>Solanum viburnum</i> #	<i>Asteridiella solani</i> McAlpine 1897	McAlpine 1897
	<i>Solanum viride</i> *	<i>Asteridiella solani</i> McAlpine 1897	McAlpine 1897
Stachyuraceae	<i>Stachyurus chinensis</i>	<i>Appendiculella stachyuri</i> Y.X. Hu & B. Song 1993	Ouyang et al. 1993
	<i>Stachyurus himalaicus</i>	<i>Asteridiella stachyuri</i> Ouyang & B. Song 1993	Ouyang et al. 1993
Staphyleaceae	<i>Turpinia formosana</i>	<i>Appendiculella turpiniae</i> (W. Yamam.) Hansf. 1961	Hansford 1961
	<i>Turpinia occidentalis</i> ( <i>Turpinia paniculata</i> )	<i>Irenopsis portoricensis</i> F. Stevens 1927	Stevens 1927
	<i>Turpinia pomifera</i>	<i>Appendiculella turpiniae</i> (W. Yamam.) Hansf. 1961	Hansford 1961
	<i>Turpinia</i> sp.	<i>Meliola oligomera</i> Syd. & P. Syd. 1917	Sydow & Sydow 1917a
	<i>Turpinia</i> sp.	<i>Meliola staphyleacearum</i> Hosag. 1991	Hosagoudar 1991c
Stemonaceae	<i>Stemona tuberosa</i>	<i>Meliola stemonae</i> Syd. 1922	Sydow 1922b
Stemonuraceae	<i>Gomphandra coriacea</i>	<i>Amazonia gomphandrae</i> Hosag. 1988	Hosagoudar 1988b
	<i>Gomphandra coriacea</i>	<i>Meliola gomphandrae</i> Hosag. & T.K. Abraham 1999	Hosagoudar & Abraham 1999b
	<i>Gomphandra tetrandra</i> ( <i>Stemonurus tetrandrus</i> )	<i>Meliola stemonuri</i> Hosag. 1990	Hosagoudar & Goos 1990a
Stilbaceae	<i>Anastrabe integerrima</i>	<i>Asteridiella peglerae</i> (Doidge) Hansf. 1961	Hansford 1961
	<i>Nuxia congesta</i> ( <i>Lachnopylis congesta</i> )	<i>Asteridiella nuxiae</i> (Syd.) Hansf. 1961	Hansford 1961
	<i>Nuxia congesta</i> ( <i>Nuxia tomentosa</i> )	<i>Asteridiella nuxiae</i> (Syd.) Hansf. 1961	Hansford 1961
	<i>Nuxia floribunda</i>	<i>Asteridiella nuxiae</i> (Syd.) Hansf. 1961	Hansford 1961
Strelitziaceae	<i>Phenakospermum guyannense</i> ( <i>Urania guyannensis</i> )	<i>Meliola musae</i> (Kunze ex Fr.) Mont. 1856	Index Fungorum 2016
Styracaceae	<i>Alniphyllum pterospermum</i>	<i>Meliola alniphylli</i> W. Yamam. 1940	Yamamoto 1940

	<i>Styrax argenteus</i>	<i>Meliola styracearum</i> F. Stevens 1928	Stevens 1928
	<i>Styrax benzoin</i> *	<i>Appendiculella styracicola</i> (W. Yamam.) Hansf. 1961	Hansford 1961
	<i>Styrax benzoin</i> *	<i>Meliola kweichowensis</i> Hansf. 1948	Hansford 1948
	<i>Styrax formosanus</i>	<i>Appendiculella styracicola</i> (W. Yamam.) Hansf. 1961	Hansford 1961
	<i>Styrax leprosus</i>	<i>Meliola styracina</i> Hansf. 1957	Hansford 1956b
	<i>Styrax serrulatus</i>	<i>Meliola kweichowensis</i> Hansf. 1948	Hansford 1948
	<i>Styrax</i> sp.	<i>Asteridiella aberrans</i> (F. Stevens) Hansf. 1961	Hansford 1961
	<i>Styrax</i> sp.	<i>Asteridiella tomentosa</i> (G. Winter) Hansf. 1961	Hansford 1961
	<i>Styrax suberifolius</i>	<i>Meliola styracis</i> W. Yamam. 1941	Index Fungorum 2016
Symplocaceae	<i>Symplocos anamallayana</i> *	<i>Asteridiella kodaikanalensis</i> Hosag. et al. 2009	Hosagoudar et al. 2009b
	<i>Symplocos anamallayana</i> *	<i>Asteridiella shenbaganurensis</i> Hosag. et al. 2009	Hosagoudar et al. 2009b
	<i>Symplocos cochinchinensis</i> var. <i>laurina</i> ( <i>Symplocos theophrastifolia</i> ) <i>Symplocos lucida</i>	<i>Meliola symplocicola</i> W. Yamam. 1941	Yamamoto 1941b
	<i>Symplocos macrocarpa</i> *	<i>Meliola symplocacearum</i> W. Yamam. 1941	Yamamoto 1941b
	<i>Symplocos macrophylla</i> *	<i>Meliola rachammae</i> Hosag. et al. 2010	Hosagoudar et al. 2010a
	<i>Symplocos setchuenensis</i> #	<i>Asteridiella symploci-macrophyllae</i> Hosag. & Sabeena 2011	Hosagoudar & Sabeena 2011a
	<i>Symplocos</i> sp.	<i>Meliola symplocicola</i> W. Yamam. 1941	Yamamoto 1941b
	<i>Symplocos</i> sp.	<i>Amazonia karnatakensis</i> Hosag. & Manian 1989	Hosagoudar & Manian 1989
	<i>Symplocos</i> sp.	<i>Amazonia symploci</i> Hosag. 2013	Hosagoudar 2013b
	<i>Symplocos</i> sp.	<i>Asteridiella singalensis</i> (Hansf.) Hansf. 1961	Hansford 1961
	<i>Symplocos</i> sp.	<i>Meliola bissei</i> Schmied. 1989	Schmiedeknecht 1989
	<i>Symplocos</i> sp.	<i>Meliola maerenhoutiana</i> Berk. & Broome 1873	Berkeley & Broome 1874
	<i>Symplocos</i> sp.	<i>Meliola vittalii</i> Hosag. et al. 2005	Biju et al. 2005
	<i>Symplocos stellaris</i> ( <i>Symplocos eriobotryifolia</i> ) <i>Symplocos tanakae</i> *	<i>Meliola symploci</i> W. Yamam. 1940	Yamamoto 1940
		<i>Meliola tanakaeana</i> I. Hino & Katum. 1957	Hino & Katumoto 1957
	<i>Symplocos theiformis</i>	<i>Asteridiella fidelis</i> (Toro) Hansf. 1963	Hansford 1962

	<i>Symplocos theiformis</i>	<i>Asteridiella fidelis</i> (Toro) Hansf. 1963	Hansford 1962
Tapisciaceae	<i>Tapiscia</i> sp.	<i>Asteridiella tapisciicola</i> H. Hu 1990	Hu 1990a
	<i>Tapiscia</i> sp.	<i>Meliola tapisciicola</i> H. Hu 1990	Hu 1990a
Taxaceae	<i>Austrotaxus spicata</i>	<i>Asteridiella schmidii</i> B. Huguenin 1969	Index Fungorum 2016
	<i>Taxus canadensis</i>	<i>Asteridiella pitya</i> (Sacc.) Hansf. 1961	Hansford 1961
	<i>Taxus cuspidata</i>	<i>Asteridiella taxi</i> (Sawada) Hansf. ex E. Müll. & S.K. Bose 1959	Müller & Bose 1959
	<i>Taxus</i> sp.	<i>Asteridiella pitya</i> (Sacc.) Hansf. 1961	Hansford 1961
Theaceae	<i>Camellia japonica</i>	<i>Meliola camelliae</i> (Catt.) Sacc. 1882	Saccardo 1882
	<i>Camellia sinensis</i> ( <i>Thea sinensis</i> )	<i>Asteridiella theae</i> M.S. Patil & Maham. 1999	Patil & Mahamulkar 1999
	<i>Camellia sinensis</i> ( <i>Thea sinensis</i> )	<i>Meliola emespatilii</i> Hosag. et al. 2006	Hosagoudar et al. 2006a
	<i>Gordonia obtusa</i>	<i>Appendiculella shettyi</i> Hosag. et al. 2005	Biju et al. 2005
	<i>Gordonia obtusa</i>	<i>Appendiculella vivekananthanii</i> Hosag. et al. 2005	Biju et al. 2005
	<i>Gordonia obtusa</i>	<i>Meliola gordoniae</i> Hosag. 1996	Hosagoudar 1996
	<i>Gordonia</i> sp.	<i>Amazonia gordonicola</i> Hosag. et al. 2005	Biju et al. 2005
	<i>Gordonia</i> sp.	<i>Irenopsis gordoniae</i> Hosag. et al. 2005	Biju et al. 2005
	<i>Pyrenaria microcarpa</i> ( <i>Tutcheria microcarpa</i> )	<i>Meliola hosagoudarii</i> B. Song 2003	Song 2003
	<i>Pyrenaria microcarpa</i> ( <i>Camellia shinkoensis</i> )	<i>Meliola camelliicola</i> W. Yamam. 1941	Yamamoto 1941b
	<i>Schima noronhae</i>	<i>Meliola schimae</i> Hansf. 1954	Hansford 1954
	<i>Schima</i> sp.	<i>Meliola theacearum</i> F. Stevens 1928	Stevens 1928
	<i>Schima superba</i> ( <i>Schima kankaoensis</i> )	<i>Meliola schimicola</i> W. Yamam. 1940	Yamamoto 1940
Thymelaeaceae	<i>Daphnopsis americana</i> subsp. <i>caribaea</i> ( <i>Daphnopsis caribaea</i> )	<i>Asteridiella aibonitensis</i> (F. Stevens) Hansf. 1961	Hansford 1961
	<i>Daphnopsis</i> sp.	<i>Asteridiella aibonitensis</i> (F. Stevens) Hansf. 1961	Hansford 1961
	<i>Gnidia glauca</i> ( <i>Lasiosiphon eriocephalus</i> )	<i>Irenopsis mysorensis</i> Hansf. & Thirum. 1948	Hansford & Thirumalacha r 1948
	<i>Pavetta triflora</i> ( <i>Wikstroemia foetida</i> )	<i>Amazonia wikstroemiae</i> Hansf. 1957	Hansford 1957b
	<i>Peddiea africana</i>	<i>Asteridiella peddieae</i> (Doidge) Hansf. 1961	Hansford 1961
	<i>Peddiea fischeri</i>	<i>Asteridiella masakensis</i> (Hansf.) Hansf. 1961	Hansford 1961
	<i>Peddiea fischeri</i>	<i>Meliola peddiicola</i> Hansf. 1947	Hansford 1947b

	<i>Wikstroemia meyeniana</i>	<i>Asteridiella wickstroemiae</i> Petr. 1959	Petrak 1958
	<i>Wikstroemia</i> sp.	<i>Meliola wickstroemiicola</i> Hansf. 1958	Hansford 1957c
Toricelliaceae	<i>Toricellia tiliifolia</i> *	<i>Meliola toricelliae</i> A.K. Kar & Maity 1970	Index Fungorum 2016
Trigoniaceae	<i>Trigonia</i> sp.	<i>Irenopsis moelleriana</i> (G. Winter) F. Stevens 1927	Stevens 1927
Ulmaceae	<i>Chaetachme aristata</i> ( <i>Chaetachme microcarpa</i> )	<i>Meliola chaetachmes</i> Hansf. 1938	Hansford 1938
Urticaceae	<i>Achudemia javanica</i>	<i>Meliola achudemiae</i> Hansf. 1954	Hansford 1954
	<i>Achudemia javanica</i>	<i>Meliola anacolosae</i> Hansf. 1954	Hansford 1954
	<i>Boehmeria macrophylla</i> ( <i>Boehmeria platyphylla</i> )	<i>Irenopsis boehmeriae</i> S.N. Ghosh et al. 2005	Jana et al. 2005b
	<i>Boehmeria macrophylla</i> ( <i>Boehmeria platyphylla</i> )	<i>Meliola platyphyllae</i> Jana et al. 2005	Jana et al. 2005c
	<i>Cecropia longifera</i> #	<i>Appendiculella tonkinensis</i> (P. Karst. & Roum.) Toro 1927	Toro 1927
	<i>Cecropia peltata</i>	<i>Appendiculella echinus</i> (Henn.) Höhn. 1919	Höhnel 1919
	<i>Cecropia peltata</i>	<i>Appendiculella tonkinensis</i> (P. Karst. & Roum.) Toro 1927	Toro 1927
	<i>Cecropia peltata</i> ( <i>Cecropia arachnoidea</i> )	<i>Appendiculella tonkinensis</i> (P. Karst. & Roum.) Toro 1927	Toro 1927
	<i>Cecropia peltata</i> ( <i>Cecropia arachnoidea</i> )	<i>Appendiculella tonkinensis</i> (P. Karst. & Roum.) Toro 1927	Toro 1927
	<i>Cecropia</i> sp.	<i>Asteridiella cecropiicola</i> (Hansf.) Hansf. 1961	Hansford 1961
	<i>Cecropia</i> sp.	<i>Asteridiella obesa</i> (Speg.) Hansf. 1961	Hansford 1961
	<i>Coussapoa</i> sp.	<i>Appendiculella cornucaprae</i> (Henn.) Höhn. 1919	Höhnel 1919
	<i>Coussapoa</i> sp.	<i>Appendiculella echinus</i> (Henn.) Höhn. 1919	Höhnel 1919
	<i>Elatostema angolensis</i> #	<i>Meliola thomasiana</i> Sacc. 1905	Index Fungorum 2016
	<i>Leucosyke capitellata</i> *	<i>Asteridiella leucosykes</i> (H.S. Yates) Hansf. 1961	Hansford 1961
	<i>Myriocarpa longipes</i>	<i>Asteridiella villebruneae</i> (Hansf.) Hansf. 1961	Hansford 1961
	<i>Oreocnide integrifolia</i>	<i>Asteridiella oreocnideicola</i> Hosag. 2006	Hosagoudar & Biju 2006
	<i>Oreocnide</i> sp.	<i>Irenopsis oreocnidae</i> Hansf. 1958	Hansford 1957c
	<i>Pilea parietaria</i>	<i>Asteridiella pileae</i> (Hansf.) Hansf. 1961	Hansford 1961
	<i>Pilea</i> sp.	<i>Asteridiella triloba</i> (G. Winter) Hansf. 1961	Hansford 1961
	<i>Pilea</i> sp.	<i>Meliola earlii</i> F. Stevens 1916	Stevens 1916

	<i>Pipturus arborescens</i>	<i>Asteridiella pipturi</i> (Hansf.) Hansf. 1961	Hansford 1961
	<i>Villebrunea scabra</i>	<i>Asteridiella villebruneae</i> (Hansf.) Hansf. 1961	Hansford 1961
Velloziaceae	<i>Barbacenia purpurea</i>	<i>Asteridiella barbaceniae</i> (Hansf.) Hansf. 1961	Hansford 1961
Verbenaceae	—	<i>Meliola verbenacearum</i> Mibey 1997	Mibey & Hawksworth 1997
	<i>Citharexylum caudatum</i>	<i>Asteridiella vilis</i> (Syd. & P. Syd.) Hansf. 1961	Hansford 1961
	<i>Citharexylum ilicifolium</i>	# <i>Meliola lagerheimii</i> Gaillard 1891	Hansford 1956b
	<i>Citharexylum poeppigii</i>	<i>Asteridiella citharexylis</i> Henn. 1902	Hennings 1902
	<i>Citharexylum</i> sp.	<i>Asteridiella longipoda</i> (Gaillard) Hansf. 1961	Hansford 1961
	<i>Citharexylum spinosum</i> ( <i>Citharexylum fruticosum</i> )	<i>Asteridiella vilis</i> (Syd. & P. Syd.) Hansf. 1961	Hansford 1961
	<i>Citharexylum subthyrsoideum</i>	<i>Asteridiella vilis</i> (Syd. & P. Syd.) Hansf. 1961	Hansford 1961
	<i>Duranta erecta</i> ( <i>Duranta</i> <i>repens</i> )	<i>Asteridiella pittieri</i> (Toro) Hansf. 1961	Hansford 1961
	<i>Duranta</i> sp.	<i>Meliola durantae</i> Gaillard 1892	Gaillard 1892
	<i>Lantana horrida</i> ( <i>Lantana</i> <i>hispida</i> )	<i>Meliola lantanae</i> Syd. & P. Syd. 1914	Fuhrmann & Mayor 1914
	<i>Lantana</i> sp.	<i>Meliola ambigua</i> Pat. & Gaillard 1888	Patouillard & Gaillard 1888
	<i>Lantana</i> sp.	<i>Meliola sakawensis</i> Henn. 1904	Hennings 1904a
	<i>Lippia</i> sp.	<i>Meliola lippiae</i> Maubl. 1903	Maublanc 1903
	<i>Phyla nodiflora</i> ( <i>Lippia</i> <i>nodiflora</i> )	<i>Meliola ambigua</i> Pat. & Gaillard 1888	Patouillard & Gaillard 1888
	<i>Phyla nodiflora</i> ( <i>Lippia</i> <i>nodiflora</i> )	<i>Meliola durantae</i> Gaillard 1892	Gaillard 1892
	<i>Stachytarpheta cayennensis</i>	<i>Asteridiella callista</i> (Rehm) Hansf. 1961	Hansford 1961
	<i>Stachytarpheta cayennensis</i> ( <i>Valerianoides cayennensis</i> )	<i>Asteridiella valerianae</i> Hansf. 1957	Hansford 1956b
	<i>Stachytarpheta indica</i>	<i>Asteridiella callista</i> (Rehm) Hansf. 1961	Hansford 1961
	<i>Stachytarpheta jamaicensis</i>	<i>Asteridiella callista</i> (Rehm) Hansf. 1961	Hansford 1961
	<i>Stachytarpheta strigosa</i>	<i>Asteridiella callista</i> (Rehm) Hansf. 1961	Hansford 1961
	<i>Verbena officinalis</i> ( <i>Verbena</i> <i>domingensis</i> )	<i>Irenopsis verbenae</i> (Cif.) J.L. Crane & A.G. Jones 2001	Crane & Jones 2001
Violaceae	<i>Rinorea angustifolia</i> subsp. <i>ardisiiflora</i> ( <i>Rinorea</i> <i>ardisiiflora</i> )	<i>Asteridiella rinoreae</i> (Doidge) Hansf. 1961	Hansford 1961
	<i>Rinorea formicaria</i> ( <i>Alsodeia</i> <i>formicaria</i> )	<i>Irenopsis macrochaeta</i> (Syd. & P. Syd.) F. Stevens 1927	Stevens 1927
	<i>Rinorea natalensis</i> *	<i>Asteridiella rinoreae</i> (Doidge) Hansf. 1961	Hansford 1961
Vitaceae	<i>Cayratia pedata</i>	<i>Meliola cayratiae</i> Hosag. et al. 2010	Hosagoudar et al. 2010c

	<i>Cissus adnata</i>	<i>Meliola merrillii</i> Syd. & P. Syd. 1913	Sydow & Sydow 1914b
	<i>Cissus alata</i> ( <i>Cissus rhombifolia</i> )	<i>Meliola cissi-rhombifoliae</i> Hansf. 1957	Hansford 1957b
	<i>Cissus antarctica</i>	<i>Meliola cissi-antarcticae</i> Hansf. 1953	Hansford 1953a
	<i>Cissus caesia</i>	<i>Meliola cissi-caesia</i> Hansf. & Deighton 1948	Hansford & Deighton 1948
	<i>Cissus erosa</i>	<i>Asteridiella perspicua</i> (Cif.) Hansf. 1961	Hansford 1961
	<i>Cissus producta</i>	<i>Meliola cissi-productae</i> Deighton 1951	Deighton 1951
	<i>Cissus repanda</i>	<i>Meliola cissi-repandae</i> Hansf. 1954	Hansford 1954
	<i>Cissus repanda</i>	<i>Meliola furcata</i> Lév. 1846	Léveillé 1846
	<i>Cissus rhomboidea</i> *	<i>Meliola varia</i> Doidge 1917	Doidge 1917
	<i>Cissus</i> sp.	<i>Meliola cissi</i> Hansf. 1937	Hansford 1937
	<i>Cissus</i> sp.	<i>Meliola corazoyensis</i> Hansf. 1961	Hansford 1961
	<i>Leea aequata</i>	<i>Irenopsis leae</i> Hansf. 1937	Hansford 1937
	<i>Leea asiatica</i>	<i>Meliola maredumilliana</i> Hosag. & M. Mohanan 1996	Hosagoudar 1996
	<i>Leea indica</i>	<i>Irenopsis leae</i> Hansf. 1937	Hansford 1937
	<i>Leea macrophylla</i>	<i>Amazonia leae</i> Hansf. & Thirum. 1948	Hansford & Thirumalacha r 1948
	<i>Leea</i> sp.	<i>Asteridiella leeicola</i> Hansf. 1958	Hansford 1957c
	<i>Rhoicissus revoilii</i>	<i>Meliola furcata</i> Lév. 1846	Léveillé 1846
	<i>Tetrastigma harmandii</i> *	<i>Asteridiella tetrastigmatis</i> Petr. 1959	Petrak 1958
	<i>Tetrastigma</i> sp.	<i>Meliola bakeri</i> Syd. & P. Syd. 1916	Sydow & Sydow 1916b
	<i>Vitis flexuosa</i> ( <i>Vitis parvifolia</i> )	<i>Meliola rizalensis</i> Syd. & P. Syd. 1914	Sydow & Sydow 1914a
	<i>Vitis montevidensis</i> #	<i>Meliola cantareirensis</i> Hansf. 1957	Hansford 1956b
	<i>Vitis negundinis</i> #	<i>Irenopsis aciculosa</i> (G. Winter) F. Stevens 1927	Stevens 1927
	<i>Vitis rheedei</i> *	<i>Meliola vitis</i> Hansf. 1947	Hansford 1947a
	<i>Vitis umbrosa</i> #	<i>Meliola campylopoda</i> Syd. 1926	Sydow 1926
Winteraceae	<i>Drimys</i> sp.	<i>Asteridiella crustacea</i> (Speg.) Hansf. 1961	Hansford 1961
	<i>Drimys winteri</i>	<i>Asteridiella werdermannii</i> (Hansf.) Hansf. 1961	Hansford 1961
	<i>Drimys winteri</i> var. <i>chilensis</i> ( <i>Drimys chilensis</i> )	<i>Meliola corallina</i> Mont. 1850	Gay 1850
	<i>Drimys winteri</i> var. <i>chilensis</i> ( <i>Drimys chilensis</i> )	# <i>Asterina compacta</i> Lév. 1845	Léveillé 1845
Xanthorrhoeacea e	<i>Dianella odorata</i>	<i>Meliola gregoriana</i> F. Stevens 1925	Stevens 1925

Zingiberaceae	<i>Amomum</i> sp.	<i>Asteridiella amomi</i> Hosag. et al. 2010	Hosagoudar et al. 2010c
	<i>Renealmia aromatica</i> ( <i>Alpinia aromatica</i> )	<i>Meliola monopla</i> Cif. 1954	Ciferri 1954
Zygophyllaceae	<i>Balanites aegyptiaca</i>	<i>Meliola balanitis</i> Hansf. 1945	Hansford 1945b
	<i>Guaiacum sanctum</i>	<i>Meliola capilligera</i> Cif. 1933	Ciferri 1933
—	—	! <i>Meliola araliae</i> Speg. 1888	Spegazzini 1888b
—	—	! <i>Meliola triseptata</i> Berk. & Broome	Index Fungorum 2016
—	—	<i>Appendiculella rimbachii</i> (Pat.) Hansf. 1961	Hansford 1961
—	—	<i>Appendiculella tuberculata</i> (F. Stevens) Toro 1925	Toro 1925
—	—	<i>Asteridiella ampullifera</i> (G. Winter) Hansf. 1961	Hansford 1961
—	—	<i>Asteridiella boni</i> (Gaillard) Hansf. 1961	Hansford 1961
—	—	<i>Asteridiella conglomerata</i> (G. Winter) Hansf. 1961	Hansford 1961
—	—	<i>Asteridiella pleurostyliae</i> (Berk. & Broome) Hansf. 1961	Hansford 1961
—	—	<i>Asteridiella subcrustacea</i> (Speg.) Hansf. 1961	Hansford 1961
—	—	<i>Asteridiella venezuelensis</i> (Syd.) Hansf. 1961	Hansford 1961
—	—	<i>Cryptomeliola orbicularis</i> (Berk. & M.A. Curtis) S. Hughes & Piroz. 1997	Mibey & Hawksworth 1997
—	—	<i>Irenopsis acanthopoda</i> (Pat.) Hansf. 1961	Hansford 1961
—	—	<i>Irenopsis curvata</i> (H.S. Yates) F. Stevens 1927	Stevens 1927
—	—	<i>Irenopsis guignardii</i> (Gaillard) F. Stevens 1927	Stevens 1927
—	—	<i>Meliola acamptinga</i> Speg. 1908	Spegazzini 1908
—	—	<i>Meliola albonitensis</i> F. Stevens 1916	Stevens 1916
—	—	<i>Meliola aliena</i> Syd. & P. Syd. 1912	Sydow & Sydow 1912b
—	—	<i>Meliola andina</i> Gaillard 1892	Gaillard 1892
—	—	<i>Meliola balansae</i> Gaillard 1892	Gaillard 1892
—	—	<i>Meliola caxangaensis</i> Bat. 1963	Batista et al. 1963
—	—	<i>Meliola conferta</i> Doidge 1917	Doidge 1917
—	—	<i>Meliola dichotoma</i> Berk. & M.A. Curtis 1860	Berkeley & Curtis 1860
—	—	<i>Meliola forbesii</i> Gaillard 1892	Index Fungorum 2016

—	—	<i>Meliola formosa</i> Welw. & Curr. 1868	Index Fungorum 2016
—	—	<i>Meliola fuscidula</i> Gaillard 1892	Index Fungorum 2016
—	—	<i>Meliola guaranitica</i> Speg. 1884	Spegazzini 1884
—	—	<i>Meliola heterodonta</i> Syd. & P. Syd. 1916	Sydow & Sydow 1916b
—	—	<i>Meliola insignis</i> Gaillard 1892	Index Fungorum 2016
—	—	<i>Meliola leopoldina</i> Theiss. 1914	Theissen 1914
—	—	<i>Meliola leptopus</i> Theiss. 1914	Theissen 1914
—	—	<i>Meliola leptospora</i> Gaillard 1892	Index Fungorum 2016
—	—	<i>Meliola ludibunda</i> Speg. 1884	Index Fungorum 2016
—	—	<i>Meliola mattogrossensis</i> Starbäck 1904	Starbäck 1904
—	—	<i>Meliola megalopoda</i> Syd. & P. Syd. 1917	Sydow & Sydow 1917a
—	—	<i>Meliola monilispora</i> Gaillard 1892	Gaillard 1892
—	—	<i>Meliola nidulans</i> (Schwein.) Cooke 1882	Cooke 1882
—	—	<i>Meliola pachytricha</i> (Link ex Fr.) Sacc. 1882	Saccardo 1882
—	—	<i>Meliola penicillata</i> Lév. 1846	Léveillé 1846
—	—	<i>Meliola pennata</i> Höhn. 1909	Höhnel 1909b
—	—	<i>Meliola perexigua</i> Gaillard 1892	Index Fungorum 2016
—	—	<i>Meliola pulveracea</i> Speg. 1881	Spegazzini 1881
—	—	<i>Meliola samarensis</i> H.S. Yates 1917	Yates 1917
—	—	<i>Meliola spinigera</i> Speg. 1881	Spegazzini 1881
—	—	<i>Meliola tahitensis</i> Pat. ex Hansf. 1961	Hansford 1961
—	—	<i>Meliola thollonis</i> Gaillard 1892	Index Fungorum 2016
—	—	<i>Meliola wainioi</i> Pat. 1890	Index Fungorum 2016
—	—	<i>Meliola woodiana</i> Sacc. 1899	Index Fungorum 2016
???	???	! <i>Meliola litseae</i> f. <i>rotundipoda</i> Sävul. & Rayss	Index Fungorum 2016

???	???	! <i>Meliola macarangae</i> Hansf. 1954	Ciferri 1954
???	???	! <i>Meliola polytricha</i> Speg. 1879	MycoBank 2016
???	???	! <i>Meliola rodriguezii</i> Hosag. 2010	Index Fungorum 2016
???	???	! <i>Meliola roureae</i> H.S. Yates 1918	Yates 1918
???	???	<i>Amazonia tehoni</i> Toro 1932	Seaver et al. 1932
???	???	<i>Asteridiella heritiericola</i> (Thite & D.K. Kulk.) Hosag. 1996	Hosagoudar 1996
???	???	<i>Irenopsis caseariae</i> Hansf. 1957	Hansford 1957b
???	???	<i>Irenopsis</i> <i>cynophallophorae</i> Bat. & A.F. Vital 1956	Index Fungorum 2016
???	???	<i>Meliola atricapilla</i> Starbäck 1904	Index Fungorum 2016
???	???	<i>Meliola carolinensis</i> A.H. Sm. & Hesler 1940	Index Fungorum 2016
???	???	<i>Meliola caymanensis</i> Ellis & Everh. 1900	Index Fungorum 2016
???	???	<i>Meliola citharexyli</i> (Hansf.) Cif. 1961	Ciferri 1961
???	???	<i>Meliola guariella</i> Hansf. 1957	Hansford 1957b
???	???	<i>Meliola littoralis</i> Syd. 1928	Doidge & Sydow 1928
???	???	<i>Meliola oligopoda</i> Syd. 1926	Sydow 1926
???	???	<i>Meliola petiolaris</i> Petr. 1921	Petrak 1921
???	???	<i>Meliola petrakii</i> F. Stevens & Roldan 1935	Stevens & Roldan 1935
???	???	<i>Meliola quinqueseptata</i> Rehm 1881	Index Fungorum 2016
???	???	<i>Meliola viticola</i> Hansf. 1945	Hansford 1945b

“\*”: unresolved plant species, “#”: needs to be verify, “?”: questioned, “—”: undetermined, “???”: no information.

**Table 2** Excluded names from Index Fungorum.

Fungal species	Note
<i>Asteridiella daphniphylli</i> W. Yamam.	Should be <i>Asterina daphniphylli</i> W. Yamam. 1956
<i>Meliola abjecta</i> J. Schröt.	Lack of protologue
<i>Meliola acaciae-binervatae</i> Hansf.	Lack of protologue

<i>Meliola barbonica</i> Mibey	Lack of protologue
<i>Meliola bicornis</i> Speg.	Lack of protologue
<i>Meliola citri</i> Penz.	Lack of protologue
<i>Meliola foliae-ravenalae</i> Bat. & Nascim	Lack of protologue
<i>Meliola furcata</i> Berl. & Roum.	Lack of protologue
<i>Meliola fuscopulveracea</i> Toro	Lack of protologue
<i>Meliola haplochaeta</i> Syd	Should be <i>Meliolinopsis haplochaeta</i> (Syd. and P. Syd.) Beeli 1920
<i>Meliola hudsoniana</i> A.H. Sm. 1941	Should be <i>Mycena hudsoniana</i> A.H. Sm. 1941
<i>Meliola linhartiana</i> Petr. 1950	Lack of protologue
<i>Meliola macrocarpa</i> Mont.	Lack of protologue
<i>Meliola nephitidae</i> Hansf.	Lack of protologue
<i>Meliola palmae</i> Schwein.	Lack of protologue
<i>Meliola penicillata</i> Speg.	Lack of protologue
<i>Meliola petiotariicola</i> Mibey	Lack of protologue
<i>Meliola tubaraoensis</i> Hansf.	Lack of protologue
<i>Meliola wyomingensis</i> A.H. Sm. & Arenb. 1941	Should be <i>Mycena wyomingensis</i> A.H. Sm. & Arenb. 1941
<i>Meliola xylopiifolii</i> Bat. & J.L. Bezerra	Lack of protologue

**Table 3** Conflict spellings of *Meliolales* species.

Current name	Name in protologue
<i>Appendiculella lozanellae</i> Rodr. Just. & M. Piepenbr. 2007	<i>Appendiculella lozanella</i> Rodr. Just. & M. Piepenbr. 2007
<i>Appendiculella photiniicola</i> (W. Yamam.) Hansf. 1961	<i>Appendiculella photinicola</i> (W. Yamam.) Hansf. 1961
<i>Asteridiella buddlejae</i> (Hansf.) Hansf. 1961	<i>Asteridiella buddleiae</i> (Hansf.) Hansf. 1961
<i>Asteridiella capparis</i> (Hansf. & Deighton) Hansf. 1961	<i>Asteridiella capparidis</i> (Hansf. & Deighton) Hansf. 1961
<i>Asteridiella cassiicola</i> (Bat. & J. Silva) Hansf. 1961	<i>Asteridiella cassiaeicola</i> (Bat. & J. Silva) Hansf. 1961
<i>Asteridiella entandrophragmatis</i> (Hansf.) Hansf. 1961	<i>Asteridiella entandrophragmae</i> (Hansf.) Hansf. 1961
<i>Asteridiella erythroxyli</i> (Cif.) Hansf. 1961	<i>Asteridiella erythroxylois</i> (Cif.) Hansf. 1961
<i>Asteridiella homaliigena</i> Hosag. et al. 2011	<i>Asteridiella homaligena</i> Hosag. et al. 2011
<i>Asteridiella ingicola</i> (Speg.) Hansf. 1961	<i>Asteridiella ingaecola</i> (Speg.) Hansf. 1961
<i>Asteridiella leucosykes</i> (H.S. Yates) Hansf. 1961	<i>Asteridiella leucosykeae</i> (H.S. Yates) Hansf. 1961
<i>Asteridiella linocierae</i> (Syd. & P. Syd.) Hansf. 1961	<i>Asteridiella linocieriae</i> (Syd. & P. Syd.) Hansf. 1961
<i>Asteridiella melastomatacearum</i> (Speg.) Hansf. 1961	<i>Asteridiella melastomacearum</i> (Speg.) Hansf. 1961
<i>Asteridiella phukaniea</i> Hosag. et al. 2009	<i>Asteridiella phukanea</i> Hosag. et al. 2009

*Asteridiella pithecellobii* (W. Yamam.) Hansf. 1961  
*Asteridiella raphiolepidis* (W. Yamam.) Hansf. 1961  
*Asteridiella thunbergiae-chrysopidis* (Hansf. & Deighton) Hansf. 1961  
*Asteridiella uncariicola* Hansf. 1958  
*Asteridiella usteri* (Hansf.) Hansf. 1963  
*Asteridiella vacciniicola* Hansf. 1958  
*Asteridiella viticis-negundinis* Hosag. et al. 2011  
*Irenopsis capparicola* Bat. & A.F. Vital 1955  
*Irenopsis guignardii* (Gaillard) F. Stevens 1927  
*Irenopsis miconiicola* (F. Stevens) F. Stevens 1927  
*Irenopsis moelleriana* (G. Winter) F. Stevens 1927  
*Meliola acaciarum* Speg. 1922  
*Meliola aglaiae-edulis* Jana et al. 2005  
*Meliola albiziae* Hansf. & Deighton 1948  
*Meliola allophyli* Doidge 1928  
*Meliola angusta* F. Stevens & Tehon 1926  
*Meliola anonacearum* F. Stevens 1928  
*Meliola atrovelutina* Speg. 1924  
*Meliola banesensis* Syd. & P. Syd. 1916  
*Meliola bersamae* Hansf. 1937  
*Meliola capparidis* Hansf. 1946  
*Meliola ceriopsis* Hansf. 1957  
*Meliola choristylidis* Doidge 1927  
*Meliola coccolobae-nodosae* Hansf. 1955  
*Meliola crenato-furcata* Syd. & P. Syd. 1916  
*Meliola cupaniae-majoris* Bat. 1953  
*Meliola cylindripoda* Doidge 1920  
*Meliola dioicae* M.R. Bhise & C.R. Patil 2014  
*Meliola ecuadorensis* F. Stevens 1928  
*Meliola elaeidis* F. Stevens 1928  
*Meliola epithematis* F. Stevens & Roldan 1935  
*Meliola erycibes* Hansf. 1954  
*Meliola erycibes-paniculatae* Hosag. 1990  
*Meliola erythroxyliifoliae* Bat. & A.F. Vital 1953  
*Meliola euodiae* Pat. 1888  
*Meliola exocarpi* H.S. Yates 1918  
*Meliola fahrenheitiae* Hosag. & T.K. Abraham 1998  
*Meliola ficium* H.S. Yates 1918  
*Asteridiella pithecolobii* (W. Yamam.) Hansf. 1961  
*Asteridiella raphiolepsis* (W. Yamam.) Hansf. 1961  
*Asteridiella thunbergiae-chrysopidis* (Hansf. & Deighton) Hansf. 1961  
*Asteridiella ucariicola* Hansf. 1958  
*Asteridiella usterii* (Hansf.) Hansf. 1963  
*Asteridiella vacciniicola* Hansf. 1958  
*Asteridiella viticis-negundoii* Hosag. et al. 2011  
*Irenopsis capparidicola* Bat. & A.F. Vital 1955  
*Irenopsis guignardi* (Gaillard) F. Stevens 1927  
*Irenopsis miconieicola* (F. Stevens) F. Stevens 1927  
*Irenopsis molleriana* (G. Winter) F. Stevens 1927  
*Meliola acaciorum* Speg. 1922  
*Meliola aglaiae-eduliae* Jana et al. 2005  
*Meliola albizziae* Hansf. & Deighton 1948  
*Meliola allophylli* Doidge 1928  
*Meliola angustior* F. Stevens & Tehon 1926  
*Meliola annonacearum* F. Stevens 1928  
*Meliola atro-velutina* Speg. 1924  
*Meliola banosensis* Syd. & P. Syd. 1916  
*Meliola barsamae* Hansf. 1937  
*Meliola capparidis* Hansf. 1946  
*Meliola ceriopsidis* Hansf. 1957  
*Meliola chloristylidis* Doidge 1927  
*Meliola coccolobis-nodosae* Hansf. 1955  
*Meliola crenatofurcata* Syd. & P. Syd. 1916  
*Meliola cupaniae-major* Bat. 1953  
*Meliola cylindripoda* Doidge 1920  
*Meliola dioicae* M.R. Bhise et al. 2014  
*Meliola equadorensis* F. Stevens 1928  
*Meliola elaeis* F. Stevens 1928  
*Meliola epithemae* F. Stevens & Roldan 1935  
*Meliola erycibis* Hansf. 1954  
*Meliola erycibis-paniculatae* Hosag. 1990  
*Meliola erythroxyliifolii* Bat. & A.F. Vital 1953  
*Meliola evodiae* Pat. 1888  
*Meliola exocarpi* H.S. Yates 1918  
*Meliola farenheitiae* Hosag. & T.K. Abraham 1998  
*Meliola fiium* H.S. Yates 1918

<i>Meliola heyneae</i> Hansf. & Thirum. 1948	<i>Meliola heyniae</i> Hansf. & Thirum. 1948
<i>Meliola holocalicis</i> Speg. 1924	<i>Meliola holocalycis</i> Speg. 1924
<i>Meliola hypöestes</i> Hansf. 1947	<i>Meliola hypöestis</i> Hansf. 1947
<i>Meliola irvingae</i> Hansf. 1947	<i>Meliola irvingiae</i> Hansf. 1947
<i>Meliola justiciae</i> Hansf. 1938	<i>Meliola justitiae</i> Hansf. 1938
<i>Meliola lanceolatosetosa</i> Syd. & P. Syd. 1914	<i>Meliola lanceolato-setosa</i> Syd. & P. Syd. 1914
<i>Meliola livistonae</i> H.S. Yates 1917	<i>Meliola livistoniae</i> H.S. Yates 1917
<i>Meliola lyoniae</i> F. Stevens 1925	<i>Meliola lyoni</i> F. Stevens 1925
<i>Meliola macalpinei</i> Sacc. & P. Syd. 1899	<i>Meliola mac-alpini</i> Sacc. & P. Syd. 1899
<i>Meliola makilingiana</i> Syd. & P. Syd. 1917	<i>Meliola maquilingiana</i> Syd.
<i>Meliola meliosmae</i> Petr. 1959	<i>Meliola meliosmatis</i> Petr. 1959
<i>Meliola mitragynae</i> Syd. & P. Syd. 1913	<i>Meliola mitragynes</i> Syd. & P. Syd. 1913
<i>Meliola monanthotaxis</i> Mibey 1997	<i>Meliola monanthotaxiae</i> Mibey
<i>Meliola montis-fontium</i> B. Huguenin 1969	<i>Meliola montisfontium</i> B. Huguenin 1969
<i>Meliola neurocalycis</i> Jana et al. 2005	<i>Meliola neurocali</i> Jana et al. 2005
<i>Meliola nigrorufescens</i> Sacc. 1917	<i>Meliola nigro-rufescens</i> Sacc. 1917
<i>Meliola obtusifoliae</i> Mibey 1997	<i>Meliola obtisifoliae</i> Mibey
<i>Meliola ochthocosmi</i> Hansf. & Deighton 1948	<i>Meliola ochthocosmi</i> Hansf. & Deighton 1948
<i>Meliola ochthocosmicola</i> Hansf. & Deighton 1948	<i>Meliola ochthocosmicola</i> Hansf. & Deighton 1948
<i>Meliola olecranonis</i> F. Stevens & Tehon 1926	<i>Meliola oleocranonia</i> F. Stevens & Tehon
<i>Meliola paulliniifoliae</i> Bat. 1960	<i>Meliola paullinifolii</i> Bat. 1960
<i>Meliola pericampyli</i> W. Yamam. 1941	<i>Meliola pericamphyli</i> W. Yamam. 1941
<i>Meliola peruiferi</i> D.B. Pinho et al. 2012	<i>Meliola peruiferae</i> D.B. Pinho et al. 2012
<i>Meliola petitiae</i> Hansf. 1955	<i>Meliola petitae</i> Hansf. 1955
<i>Meliola pithecellobii</i> F. Stevens & Tehon 1926	<i>Meliola pitheclobii</i> F. Stevens & Tehon 1926
<i>Meliola pterocarpi</i> H.S. Yates 1918	<i>Meliola pterocarpi</i> H.S. Yates 1918
<i>Meliola rechingeri</i> Hansf. 1958	<i>Meliola richtingeri</i> Hansf. 1958
<i>Meliola sarcostigmatis</i> Hosag. 1990	<i>Meliola sarcostigmae</i> Hosag. 1990
<i>Meliola sorindeiae</i> Hansf. & Deighton 1948	<i>Meliola sorideiae</i> Hansf. & Deighton 1948
<i>Meliola sterculiicola</i> Hosag. & P.J. Robin 2011	<i>Meliola sterculicola</i> Hosag. & P.J. Robin 2011
<i>Meliola tonduzii</i> Speg. 191	<i>Meliola tonduzi</i> Speg. 191
<i>Meliola vernalis</i> Pinho et al. 2012	<i>Meliola vernaliae</i> Pinho et al. 2012
<i>Meliola villaresiicola</i> Speg. 1924	<i>Meliola villaresicola</i> Speg. 1924
<i>Meliola weigeltii</i> Kunze 1817	<i>Meliola weigeltii</i> var. <i>fraxinifoliae</i> Bat. 1956
<i>Meliola wismarensis</i> F. Stevens 1928	<i>Meliola wismarensis</i> var. <i>payoensis</i> Syd. 1939
<i>Meliola xylosmicola</i> Garcés 1944	<i>Meliola xylosmaticola</i> Garcés 1944
<i>Meliola xylosmicola</i> Hansf. 1955	<i>Meliola xylosmaticola</i> Hansf. 1955
<i>Meliola zizyphi</i> Hansf. & Thirum. 1948	<i>Meliola zizyphi</i> Hansf. & Thirum. 1948
! <i>Meliola micromeli</i> F. Stevens & Roldan 1935	! <i>Meliola micromali</i> F. Stevens & Roldan 1925
! <i>Meliola micromeli</i> T.K. Jana & S.N. Ghosh 2010	! <i>Meliola micromelii</i> T.K. Jana & S.N. Ghosh 2010
! <i>Meliola serjaniicola</i> Bat. & A.F. Vital 1953	! <i>Meliola serjanicola</i> Bat. & A.F. Vital 1953

## Acknowledgements

This study was supported by the Science and Technology Foundation of Guizhou Province (No.

[2012]3173). Saranyaphat Boonmee would like to thank the Thailand Research Fund, project number TRG5880152 and Mae Fah Luang University for a project number 2559A30702006. Putarak Chomnunti would like to thank the National Research Council of Thailand (grant No: 230437).

## References

- Anthony P, Holtum J, Jackes B. 2002 – Shade acclimation of rainforest leaves to colonization by lichens. *Functional Ecology* 16, 808–816.
- Baker RED, Dale WT. 1951 – Fungi of Trinidad and Tobago. *Mycological Papers* 33, 1–123.
- Batista AC, Cavalcante WA, Maia H da S. 1965a – Novos binomios do gênero *Meliola*. *Atas do Instituto de Micologia da Universidade do Recife* 2, 253–289.
- Batista AC, Maia H da S, Lima JA, Souza RG, Peres GEP. 1963 – Alguns *Meliola* identificados no IMUR. *Publicações do Instituto de Micologia da Universidade do Recife* 237, 1–68.
- Batista AC, Maia H da S. 1957 – Contribuição ao estudo dos fungos *Meliolaceae*. *Anais da Sociedade de Biologia de Pernambuco* 15, 445–466.
- Batista AC, Nascimento ML, Maia H da S. 1956 – Novas espécies de *Meliolaceae* de Pernambuco. *Publicações do Instituto de Micologia da Universidade do Recife* 25, 1–11.
- Batista AC, Nascimento ML, Maia H da S. 1960 – Iconografia e estudo descritivo de espécies de *Meliolaceae*. *Atas do Instituto de Micologia da Universidade do Recife* 1, 13–51.
- Batista AC, Silva AA, Bezerra JL. 1965b – *Balladynocallia* n.gen. e outros *Meliolaceae*. *Atas do Instituto de Micologia da Universidade do Recife* 2, 215–243.
- Batista AC, Vital AF. 1955 – Novos elementos para a taxonomia dos fungos de fumagina. *Anais da Sociedade de Biologia de Pernambuco* 13, 108–124.
- Batista AC. 1946 – Estudos fitopatológicos. *Boletim da Secretaria de Agricultura Indústria e Comércio do Estado de Pernambuco* 13, 51–60.
- Beeli M. 1920 – Note sur le genre *Meliola* Fr. *Bulletin du Jardin Botanique de l'État à Bruxelles* 7, 89–160.
- Beeli M. 1927 – Contribution à l'étude de la flore mycologique du Congo. IV. *Bulletin de la Société Royale de Botanique de Belgique* 60, 75–87.
- Berkeley MJ, Broome CE. 1873 – Enumeration of the Fungi of Ceylon. Part II, containing the remainder of the Hymenomycetes, with the remaining established tribes of Fungi. *Journal of the Linnean Society of London, Botany* 14, 29–140.
- Berkeley MJ, Broome CE. 1874 – Enumeration of the fungi of Ceylon. Part II. *Botanical Journal of the Linnean Society* 14, 29–141.
- Berkeley MJ, Curtis MA. 1860 – Characters of new fungi, collected in the North Pacific Exploring Expedition by Charles Wright. *Proceedings of the American Academy of Arts and Sciences* 4, 111–130.
- Berkeley MJ, Curtis MA. 1869 – Fungi Cubenses (Hymenomycetes). *Botanical Journal of the Linnean Society* 10, 280–392.
- Berkeley MJ. 1876 – Notices of North American fungi. *Grevillea* 4, 141–162.
- Berlese AN, Voglino P. 1886 – *Sylloge fungorum*. *Additamenta ad Volumina I – IV*, 1–484.
- Bhise MR, Patil CR, Salunkhe CB. 2014 – Three new black mildew fungi from Mahabaleshwar, Maharashtra, India. *International Journal of Life Sciences* 2, 304–310.
- Biju CK, Hosagoudar VB, Abraham TK. 2005 – *Meliolaceae* of Kerala, India – XV. *Nova Hedwigia* 80, 465–502.
- Biju H, Bagoool RG. 2004 – Meliolaceous fungi from Kerala state, India. *Journal of Mycology and Plant Pathology* 34, 801–804.

- Boedijn KB. 1940 – The Mycetozoa, fungi and lichens of the Krakatau group. Bulletin du Jardin Botanique de Buitenzorg 16, 358–429.
- Brown WH. 1913 – The phenomenon of fatigue in the stigma of *Martynia*. The Philippine journal of science C Botany 8, 197–285.
- Budathoki U, Singh PN. 1994 – Some new black mildews from Kathmandu Valley. Indian Phytopathology 47, 377–380.
- Butin H, Speer EO. 1978 – Über einige parasitische Ascomyceten auf Nadeln der Brasilianischen Araukarie. Sydowia 31, 9–26.
- Butin H. 1974 – Drei neue *Appendiculella*-Arten (*Meliolaceae*) auf Südamerikanischen Cupressaceen. Phytopathologische Zeitschrift 80, 285–290.
- Byl PA. 1926 – Description of some previously unnamed South African fungi II. South African Journal of Science 23, 283–284.
- Byl PA. 1928 – Description of some previously unnamed South African fungi IV. South African Journal of Science 25, 185–187.
- Castellani E. 1947 – Micromiceti Ethiopici ed Eritrei. Nuovo Giornale Botanico Italiano 53, 211–229.
- Chardón CE, Miller JH, Müller AS. 1940 – Ascomycetes from the state of Minas Geraes, Brazil. Mycologia 32, 172–204.
- Chardón CE, Toro RA. 1934 – Mycological explorations of Venezuela. Monograph Universidad de Puerto Rico Series B 2, 1–353.
- Chaudhary RK, Kharwar RN, Budathoki U. 1994 – Three new species of black mildew, *Appendiculella* Hoeh. from Kathmandu Valley (Nepal). Journal of the Living World 1, 172–179.
- Ciferri R. 1931 – Mycoflora Domingensis exsiccata. Annales Mycologici 29, 283–299.
- Ciferri R. 1933 – Mycoflora Domingensis exsiccata. Annales Mycologici 31, 144–167.
- Ciferri R. 1938 – Mycoflora domingensis exsiccata. Annales Mycologici 36, 198–245.
- Ciferri R. 1951 – Schedae Mycologicae I–XI. Mycopathologia et Mycologia Applicata 6, 19–27.
- Ciferri R. 1954 – *Meliolae* of Santo Domingo (W.I.). Mycopathologia et Mycologia Applicata 7, 81–211.
- Ciferri R. 1956 – Mycoflora domingensis exsiccata. Sydowia 10, 130–180.
- Ciferri R. 1961 – Mycoflora Domingensis Integrata. Quaderno del Laboratorio Crittogamico del Istituto Botanico dell'Università di Pavia 19, 1–539.
- Cooke MC. 1878 – Ravenel's American fungi. Grevillea 6, 129–146.
- Cooke MC. 1879 – Natal fungi. Grevillea 8, 69–72.
- Cooke MC. 1880 – Exotic fungi. Grevillea 9, 10–15.
- Cooke MC. 1882 – The *Perisporiaceae* of Saccardo's Sylloge Fungorum. Grevillea 11, 35–38.
- Cooke MC. 1884 – Some exotic fungi. Grevillea 12, 85–85.
- Crane JL, Jones AG. 2001 – Nomenclatural and taxonomic revision in the *Meliolaceae*. Mycotaxon 77, 145–151.
- Crous PW, Gams W, Stalpers JA, Robert V, Stegehuis G. 2004 – MycoBank: an online initiative to launch mycology into the 21st century. Studies in Mycology 50, 19–22.
- de Macedo DM, Pinho DB, Barreto RW, Pereira OL, Cuda JP. 2010 – Black mildew fungi (*Meliolaceae*) associated with *Schinus terebinthifolius* (Brazilian pepper tree) in Brazil Mycotaxon 114, 429–437.
- Deighton FC. 1951 – New African *Meliolaceae*. Sydowia 5, 1–8.
- Deighton FC. 1957 – New African *Meliolaceae* – II. Sydowia 11, 93–115.

- Deighton FC. 1958 – Five new *Meliolas* from South-East Asia. *Sydowia* 11, 40–43.
- Deighton FC. 1967 – Nomenclatural notes on some Meliolineae. *Sydowia* 21, 183–187.
- Deighton FC. 1968 – New African *Meliolaceae* – II. *Sydowia* 11, 93–115.
- Devi TP, Chowdhury PN. 2005 – Additions of the genus *Appendiculella* from south India. *Journal of Mycopathological Research* 43, 71–73.
- Dilcher DL. 1965 – Epiphyllous fungi from Eocene deposits in western Tennessee, USA. *Palaeontographica* 116, 1–54.
- Doassans JE, Patouillard NT. 1888 – Sur quelques espèces de *Meliola* nouvelles ou peu connues. *Revue Mycologique Toulouse* 10, 134–141.
- Doidge EM, Sydow H. 1928 – The South African species of the Meliolineae. *Bothalia* 2, 424–472.
- Doidge EM. 1917 – South African *Perisporiales*. I. *Perisporiaceae*. *Transactions of the Royal Society of South Africa* 5, 713–750.
- Doidge EM. 1920a – Mycological Notes – I. *Transactions of the Royal Society of South Africa* 8, 117–143.
- Doidge EM. 1920b – South African *Perisporiaceae*. IV. New species from the Coast Districts. *Transactions of the Royal Society of South Africa* 8, 111–115.
- Doidge EM. 1920c – South African *Perisporiaceae*. V. Notes on an interesting collection from Natal. *Transactions of the Royal Society of South Africa* 8, 137–143.
- Doidge EM. 1922 – South African Ascomycetes in the National Herbarium. Part II. Nos. 51–85. *Bothalia* 1, 65–82.
- Doidge EM. 1924 – South African Ascomycetes in the National Herbarium. Part III. Nos. 86–135. *Bothalia* 1, 195–221.
- Doidge EM. 1927 – South African Ascomycetes in the National Herbarium. Part IV. Nos 136–159. *Bothalia* 2, 229–241.
- Doidge EM. 1941 – South African Ascomycetes in the National Herbarium. V. Nos 160–195. *Bothalia* 4, 193–217.
- Doidge EM. 1948 – South African Ascomycetes in the National Herbarium. Part VI. *Bothalia* 4, 837–880.
- Earle FS. 1901 – Some fungi from Puerto Rico. *Muhlenbergia* 1, 10–23.
- Earle FS. 1904 – Mycological studies. II. *Bulletin of the New York Botanical Garden* 3, 289–312.
- Ellis JB, Everhart BM. 1895 – New species of fungi. I. Sandwich Island fungi. II. Florida fungi. III. Mexican fungi. *Bulletin of the Torrey Botanical Club* 22, 434–440.
- Farr DF, Rossman AY. 2016 – Fungal Databases, Systematic Mycology and Microbiology Laboratory, ARS, USDA. <http://nt.ars-grin.gov/fungaldatabases> (accessed 7 August 2016).
- Farr ML, Horner HTJr. 1968 – Fungi on *Selaginella*. *Nova Hedwigia* 15, 239–283.
- Farr ML. 1987 – Amazonian foliicolous fungi. IV. Some new and critical taxa in Ascomycotina and associated anamorphs. *Mycologia* 79, 97–116.
- Fries EM. 1828 – Hymenomycetes Uterini seu *Elvellaceae*. *Systema Mycologicum* 2, 1–275.
- Fries EM. 1830 – *Eclogae fungorum, praecipue ex herbarus germanorum de scriptorum*. *Linnaea* 5, 497–553.
- Fuhrmann O, Mayor E. 1914 – Voyage d'exploration scientifique des champignons parasites de Colombie. *Mémoires de la Société des Sciences Naturelles de Neuchâtel* 5, 432–441.
- Gaillard A. 1892 – Le genre *Meliola*. *Bulletin de la Société Mycologique de France* 8, 176–188.
- Gawande SJ, Agarwal DK, Hosagoudar VB. 2004 – Some new foliicolous ascomycetes from northern India. *Indian Phytopathology* 57, 287–295.
- Gay C. 1850 – *Historia Física y Política de Chile*. Botánica. *Flora Chilena* 7, 5–512.

- Gilbert GS, Reynolds DR, Bethancourt A. 2007 – The patchiness of epifoliar fungi in tropical forests: host range, host abundance, and environment. *Ecology* 88, 575–581.
- González Fragoso R, Ciferri R. 1928 – Hongos parasitos y saprofitos de la Republica Dominicana. Publicaciones Estación Agronómica de Moca Serie B 13, 1–17.
- Goos R, Andersons J. 1974 – The *Meliolaceae* of Hawaii. *Sydowia* 26, 73–80.
- Goos RD, Hosagoudar VB. 1998 – *Meliola chennaiana* sp. nov. and some additional records of fungi from India. *Mycotaxon* 68, 41–46.
- Hafiz Khan MA, Azmatullah, Kafi A. 1955 – A new species of *Meliola* on *Butea monosperma*. *Biologia Lahore* 1, 112–113.
- Hansford CG, Deighton FC. 1948 – West African Meliolineae II. Meliolineae collected by F.C. Deighton. *Mycological Papers* 23, 1–79.
- Hansford CG, Thirumalachar MJ. 1948 – Fungi of south India. *Farlowia* 3, 285–314.
- Hansford CG. 1937 – Contributions towards the fungus flora of Uganda– I. The Meliolineae of Uganda. *Botanical Journal of the Linnean Society* 51, 265–284.
- Hansford CG. 1938 – Contributions towards the fungus flora of Uganda II. Meliolineae – supplement. *Botanical Journal of the Linnean Society* 51, 537–545.
- Hansford CG. 1941 – Contributions towards the fungus flora of Uganda – III. Some Uganda ascomycetes. *Proceedings of the Linnean Society London* 153, 4–52.
- Hansford CG. 1944 – Contribution towards the fungus flora of Uganda VI. New records. *Proceedings of the Linnean Society London* 156, 102–124.
- Hansford CG. 1945a – Contribution towards the fungus flora of Uganda VII. New records and revisions. *Proceedings of the Linnean Society London* 157, 20–41.
- Hansford CG. 1945b – Nouvelles espèces de champignons récoltés au Congo Belge. *Publications de l'Institut Agronomique du Congo Belge* 2, 35–53.
- Hansford CG. 1946 – Contributions towards the fungus flora of Uganda VIII. New records. *Proceedings of the Linnean Society London* 157, 138–212.
- Hansford CG. 1947a – New or interesting tropical fungi I. *Proceedings of the Linnean Society London* 158, 28–50.
- Hansford CG. 1947b – New tropical fungi II. *Proceedings of the Linnean Society London* 159, 21–42.
- Hansford CG. 1948 – Chinese fungi collected by S.Y. Cheo. *Farlowia* 3, 269–284.
- Hansford CG. 1949 – Tropical fungi – III. New species and revisions. *Proceedings of the Linnean Society of London* 160, 116–153.
- Hansford CG. 1953a – Australian fungi. New species and revisions 1. The *Meliolaceae* of Australia. *Proceedings of the Linnean Society of New South Wales* 78, 51–82.
- Hansford CG. 1953b – Tropical fungi – IV. New species and revisions. *Proceedings of the Linnean Society London* 165, 166–177.
- Hansford CG. 1954 – *Meliolales* from Indonesia. *Reinwardtia* 3, 75–112.
- Hansford CG. 1955 – Tropical fungi V. New species and revisions. *Sydowia* 9, 1–88.
- Hansford CG. 1956a – Australian Fungi III. New species and revisions. *Proceedings of the Linnean Society of New South Wales* 81, 23–51.
- Hansford CG. 1956b – Tropical fungi – VI. New species and revisions. *Sydowia* 10, 41–100.
- Hansford CG. 1957a – A new species of *Amazonia*. *Kew Bulletin* 12, 410–410.
- Hansford CG. 1957b – Tropical fungi VII. *Beihefte zur Sydowia* 1, 86–122.
- Hansford CG. 1957c – Tropical fungi VIII. *Sydowia* 11, 44–69.
- Hansford CG. 1961 – The Meliolineae, a monograph. *Beihefte zur Sydowia* 2, 1–806.

- Hansford CG. 1962 – The Meliolineae supplement. *Sydowia* 16, 302–323.
- Hennings P. 1893 – Fungi Brasiliensis II. *Botanische Jahrbücher für Systematik Pflanzengeschichte und Pflanzengeographie* 17, 523–525.
- Hennings P. 1895a – Fungi goyazenses. *Hedwigia* 34, 88–116.
- Hennings P. 1895b – Neue und interessante Pilze aus dem Königl. botanischen Museum in Berlin III. *Hedwigia* 34, 10–13.
- Hennings P. 1897 – Beiträge zur Pilzflora Sudamerikas II. *Hedwigia* 36, 190–246.
- Hennings P. 1898 – Fungi centro-africani. *Hedwigia* 37, 283–289.
- Hennings P. 1900a – Fungi japonici. *Botanische Jahrbücher für Systematik Pflanzengeschichte und Pflanzengeographie* 28, 259–280.
- Hennings P. 1900b – Fungi Paraenses I. *Hedwigia* 39, 76–80.
- Hennings P. 1902 – Fungi S. Paulensis I. a cl. Puttemans Collecti. *Hedwigia* 41, 104–118.
- Hennings P. 1904a – Einige neue Pilze aus Japan. *Hedwigia* 43, 140–146.
- Hennings P. 1904b – Fungi Amazonici a cl. Ernesto Ule collecti III. *Hedwigia* 43, 351–400.
- Hino I, Katumoto K. 1957 – Notes on fungi from western Japan (2). *Bulletin of the Faculty of Agriculture Yamaguchi University* 8, 637–648.
- Hino I, Katumoto K. 1958 – Illustrationes fungorum bambusicolorum VI. *Bulletin of the Faculty of Agriculture Yamaguchi University* 9, 877–908.
- Hirata K. 1972 – Host range and geographic distribution of *Erysiphaceae* as viewed from the families of Angiosperms, and comparison with Meliolineae. *Sydowia* 25, 100–118.
- Höhnel F von. 1907 – Fragmente zur Mykologie (III. Mitteilung, Nr. 92 bis 155). *Sitzungsberichte der Kaiserlichen Akademie der Wissenschaften Math.-naturw. Klasse Abt. I* 116, 83–162.
- Höhnel F von. 1909a – Fragmente zur Mykologie: VI. Mitteilung (Nr. 182 bis 288). *Sitzungsberichte der Kaiserlichen Akademie der Wissenschaften Math.-naturw. Klasse Abt. I* 118, 275–452.
- Höhnel F von. 1909b – Fragmente zur Mykologie: VII. Mitteilung (Nr. 289 bis 353). *Sitzungsberichte der Kaiserlichen Akademie der Wissenschaften Math.-naturw. Klasse Abt. I* 118, 813–904.
- Höhnel F von. 1909c – Fragmente zur Mykologie: VIII. Mitteilung (Nr. 354 bis 406). *Sitzungsberichte der Kaiserlichen Akademie der Wissenschaften Math.-naturw. Klasse Abt. I* 118, 1157–1246.
- Höhnel F von. 1919 – Fragmente zur Mykologie. XXIII Mitteilung, Nr. 1154 bis 1188. *Sitzungsberichte der Kaiserlichen Akademie der Wissenschaften Math.-naturw. Klasse Abt. I* 128, 535–625.
- Hongsanan S, Tian Q, Peršoh D, Zeng XY et al. 2015 – *Meliolales*. *Fungal Diversity* 74, 91–141.
- Hosagoudar VB, Abraham TK, Biju CK, Ponnuswamy P. 2003a – *Meliola samaderae* sp. nov. from Kerala. *Indian Phytopathology* 56, 295–296.
- Hosagoudar VB, Abraham TK, Biju CK. 1999a – Two new *Meliola* species from Kerala, India. *Journal of Mycopathological Research* 37, 93–94.
- Hosagoudar VB, Abraham TK, Biju CK. 2001a – *Meliolaceae* of Kerala, India – IX. *Journal of Economic and Taxonomic Botany* 25, 553–559.
- Hosagoudar VB, Abraham TK, Crane CL. 1999b – *Meliolaceae* of Kerala, India – VI. *Mycotaxon* 71, 149–154.
- Hosagoudar VB, Abraham TK, Crane JL. 1998a – *Meliolaceae* of Kerala – V. *Mycotaxon* 69, 391–398.
- Hosagoudar VB, Abraham TK, Crane JL. 1998b – The identity and nomenclature of *Meliola atalantiae*. *Mycotaxon* 66, 419–420.
- Hosagoudar VB, Abraham TK, Goos RD. 1997a – Three new species of the *Meliolaceae* from Kerala,

- India. Mycotaxon 63, 493–496.
- Hosagoudar VB, Abraham TK, Goos RD. 1998c – *Meliolaceae* of Kerala, India – II. Mycotaxon 66, 103–108.
- Hosagoudar VB, Abraham TK, Goos RD. 1998d – *Meliolaceae* of Kerala, India – III. Mycotaxon 66, 109–113.
- Hosagoudar VB, Abraham TK, Goos RD. 1998e – *Meliolaceae* of Kerala, India – IV. Mycotaxon 66, 115–119.
- Hosagoudar VB, Abraham TK, Krishnan PN, Vijayakumar K. 1997b – Biochemical changes in the leaves of ebony tree affected with black mildew. Indian Phytopathology 50, 439–440.
- Hosagoudar VB, Abraham TK. 1996 – Two new *Meliolaceae* members from Kerala, India. Kavaka 24, 15–17.
- Hosagoudar VB, Abraham TK. 1998a – Some interesting *Meliolaceae*ous fungi from Kerala India. Journal of Mycopathological Research 36, 95–103.
- Hosagoudar VB, Abraham TK. 1998b – Some *Meliolaceae* from Kerala, India. Sydowia 50, 14–20.
- Hosagoudar VB, Abraham TK. 1999a – New and interesting *Meliolaceae* members from Kerala. Indian Phytopathology 51, 301–303.
- Hosagoudar VB, Abraham TK. 1999b – Some interesting members of the *Meliolaceae* from Kerala, India. Nova Hedwigia 68, 477–487.
- Hosagoudar VB, Agarwal DK, Archana GR. 2006a – A new species of the genus *Meliola* from Tamil Nadu. Indian Phytopathology 59, 261–262.
- Hosagoudar VB, Agarwal DK, Biju H, Archana GR. 2006b – Additions to *Meliolaceae* from India. Indian Phytopathology 59, 345–350.
- Hosagoudar VB, Agarwal DK, Biju H, Archana GR. 2007a – *Meliolaceae* of Kerala, India – XXIV. Indian Phytopathology 60, 82–87.
- Hosagoudar VB, Antony VT. 1988 – Two new species of *Meliolaceae* from south India. Journal of the Swamy Botanical Club 5, 73–75.
- Hosagoudar VB, Archana GR, Agarwal DK. 2007b – *Meliolaceae* of Kerala, India – XXV. Indian Phytopathology 60, 237–243.
- Hosagoudar VB, Archana GR, Kandavel K. 2007c – *Meliola exacigena* sp. nov. from Kodaikanal, Tamil Nadu, India. Scientific Transactions in Environment and Technovation 1, 53–53.
- Hosagoudar VB, Archana GR, Khaleel KM, Soumya M. 2011a – *Meliola kannurensis* sp. nov. from Kannur, Kerala. Bioscience Discovery 2, 348–349.
- Hosagoudar VB, Archana GR, Rajendraprasad M, Nazarudeen A. 2009a – A new *Meliola* species from Idukki, Kerala, India. Journal of Threatened Taxa 1, 347–347.
- Hosagoudar VB, Archana GR. 2009 – Host range of meliolaceous fungi in India. Journal of Threatened Taxa 1, 269–282.
- Hosagoudar VB, Archana GR. 2009 – *Meliolaceae* of Kerala, India – XXVIII. Journal of Threatened Taxa 1, 348–350.
- Hosagoudar VB, Archana GR. 2010 – *Meliolaceae* of Kerala, India – XXXI. Journal of Threatened Taxa 2, 889–891.
- Hosagoudar VB, Biju CK, Abraham TK, Agarwal DK. 2003b – *Meliolaceae* of Kerala, India – XI. Indian Phytopathology 56, 102–104.
- Hosagoudar VB, Biju CK, Abraham TK, Crane JL. 2000a – *Meliolaceae* of Kerala, India – VII. Mycotaxon 76, 299–304.
- Hosagoudar VB, Biju CK, Abraham TK. 2000b – *Meliolaceae* of Kerala, India – VIII. Journal of Economic and Taxonomic Botany 24, 474–480.

- Hosagoudar VB, Biju CK, Abraham TK. 2001b – *Meliolaceae* of Kerala, India – X. Journal of Economic and Taxonomic Botany 25, 68–74.
- Hosagoudar VB, Biju CK, Rajkumar G. 2001c – A new species of *Meliola* (Ascomycetes: *Meliolales*) from Kerala, India. Zoos' Print Journal 16, 595–596.
- Hosagoudar VB, Biju H, Anu Appaiah KA. 2006c – Studies on Foliicolous fungi – XX. Microfungi of Coorg, Karnataka. Journal of Mycopathological Research 44, 1–25.
- Hosagoudar VB, Biju H, Appaiah KAA. 2005 – Foilar fungal parasites of Western Ghats found on the plants of sacred groves in Daksina Kannada and Udupi districts of Karnataka. Journal of Mycopathological Research 43, 203–209.
- Hosagoudar VB, Biju H. 2006 – Studies on Foliicolous fungi – XXII. Microfungi of Silent Valley National Park, Kalghat District in Kerala State. Journal of Mycopathological Research 44, 39–48.
- Hosagoudar VB, Braun U. 1989 – A new black mildew from India. Cryptogamic Botany 1, 56–57.
- Hosagoudar VB, Dayal BR, Goos RD. 1993 – *Meliolaceae* of southern India – XII. Mycotaxon 46, 201–210.
- Hosagoudar VB, Divya B. 2013 – Additions to Black Mildews. International Journal of Biology, Pharmacy and Allied Sciences 2, 430–438.
- Hosagoudar VB, Fathima B. 2013 – Novel Taxa of Black Mildews from Kerala State. Asian Journal of Science and Technology 4, 006–008.
- Hosagoudar VB, Goos RD. 1989 – *Meliolaceae* fungi from the state of Kerala, India I. Mycotaxon 36, 221–247.
- Hosagoudar VB, Goos RD. 1990a – *Meliolaceae* fungi from the state of Kerala, India II. The genus *Meliola*. Mycotaxon 37, 217–272.
- Hosagoudar VB, Goos RD. 1990b – *Meliolaceae* of South India – VII. Mycotaxon 37, 403–411.
- Hosagoudar VB, Goos RD. 1991 – *Meliolaceae* of South India – X. Mycotaxon 42, 125–147.
- Hosagoudar VB, Goos RD. 1996 – Some foliicolous fungi from southern India. Mycotaxon 59, 149–166.
- Hosagoudar VB, Jagath Thimmaiah C, Jayashankara M. 2011b – Five *Asteridiella* species from Kodagu, Karnataka, India. Mycosphere 2, 611–615.
- Hosagoudar VB, Kaveriappa KM, Raghu PA, Goos RD. 1994a – *Meliolaceae* of Southern India – XVI. Mycotaxon 51, 107–118.
- Hosagoudar VB, Mathew SP, Babu D. 2014 – Foliicolous fungi of Andaman Islands. Journal of Threatened Taxa 6, 5447–5463.
- Hosagoudar VB, Patil MS, Balakrishnan NP. 1989 – Taxonomic notes on Indian *Meliolaceae*. Journal of Economic and Taxonomic Botany 13, 78–82.
- Hosagoudar VB, Raghu PA, Pillai CM. 1994b – *Meliolaceae* of southern India – XIV. Nova Hedwigia 58, 529–543.
- Hosagoudar VB, Raghu PA. 1993 – *Meliolaceae* of southern India – XV. New Botanist 20, 65–72.
- Hosagoudar VB, Rajendran A. 1989 – *Meliolaceae* of South India – VI. Journal of Economic and Taxonomic Botany 13, 75–77.
- Hosagoudar VB, Rajkumar G, Biju CK, Abraham TK. 2001d – *Amazonia goniothalami* sp. nov. and some additional records of fungi on *Goniothalamus wightii* from India. Mycotaxon 77, 431–433.
- Hosagoudar VB, Raju MC. 2013 – Foliicolous fungi of Silent Valley National Park, Kerala, India. Journal of Threatened Taxa 5, 3701–3788.
- Hosagoudar VB, Raju VS. 1985 – Taxonomic notes on two species of *Meliola* Fr. described from

- Maharashtra, India. Journal of Economic and Taxonomic Botany 6, 717–718.
- Hosagoudar VB, Ravikumar K, Archana GR. 2009b – Two new *Asteridiella* species from Tamil Nadu, India. Journal of Threatened Taxa 1, 434–436.
- Hosagoudar VB, Ravikumar K, Lakshmanan V. 1992 – A new *Meliola* species from Madurai district of Tamil Nadu, India. Nova Hedwigia 55, 269–270.
- Hosagoudar VB, Riju MC, Agarwal DK. 2010a – Three new *Meliolaceae* members from Silent Valley National Park. Indian Phytopathology 63, 76–78.
- Hosagoudar VB, Riju MC. 2009 – *Meliola vatsavayai*, a new species from Wayanad, Kerala, India. Indian Journal of Science and Technology 2, 25–25.
- Hosagoudar VB, Riju MC. 2010 – *Meliolaceae* of Kerala, India – XXX. New species and new records. Journal of Threatened Taxa 2, 824–828.
- Hosagoudar VB, Riju MC. 2011a – Some interesting *Meliolaceae* members from Western Ghats Region of Kerala State. Plant Pathology & Quarantine 1, 121–129.
- Hosagoudar VB, Riju MC. 2011b – Three new fungi from Silent Valley National Park, Kerala, India. Journal of Threatened Taxa 3, 1615–1619.
- Hosagoudar VB, Robin PJ, Archana GR. 2009c – New foliicolous fungi from the campus flora of Madras Christian College, India. Sydowia 61, 243–248.
- Hosagoudar VB, Robin PJ, Archana GR. 2010b – Two new black mildews from Mahabaleshwar, Maharashtra, India. Journal of Applied and Natural Science 2, 93–95.
- Hosagoudar VB, Robin PJ. 2011a – Five new black mildews from the Western Ghats of Peninsular India. Bioscience Discovery 2, 264–267.
- Hosagoudar VB, Robin PJ. 2011b – Four new *Meliolaceae* (Sordariomycetes: *Meliolales*) members from Kottayam forests in Kerala State, India. Journal of Threatened Taxa 3, 1782–1787.
- Hosagoudar VB, Sabeena A, Archana GR, Thomas J. 2007d – *Meliola vallaridis* sp. nov. from Kerala, India. Scientific Transactions in Environment and Technovation 1, 69–70.
- Hosagoudar VB, Sabeena A, Divya B. 2013 – New fungi from Kerala, India. Journal of Threatened Taxa 5, 4805–4807.
- Hosagoudar VB, Sabeena A. 2010 – Two new *Meliolaceae* members from Kerala, India. Taprobanica 2, 95–96.
- Hosagoudar VB, Sabeena A. 2011a – Five new *Meliolaceae* members from Kerala, India. Bioscience Discovery 2, 117–121.
- Hosagoudar VB, Sabeena A. 2011b – Two new and a rare black mildew fungi from Kerala, India. Bulletin of Basic and Applied Plant Biology 1, 49–52.
- Hosagoudar VB, Sabeena A. 2012 – New fungi from Western Ghats, India. Plant Pathology & Quarantine 2, 10–14.
- Hosagoudar VB, Sabeena A. 2013a – New black mildews (Ascomycetes) from Kerala State, India. Journal of Threatened Taxa 5, 3977–3980.
- Hosagoudar VB, Sabeena A. 2013b – Three new black mildews from Kerala, India. Journal of Threatened Taxa 5, 4898–4900.
- Hosagoudar VB, Sabeena A. 2013c – Two New Black Mildews from Western Ghats of Peninsular India. Global Journal of Science Frontier Research Biological Science 13, 1–2.
- Hosagoudar VB, Shiburaj S. 2002 – *Meliola gamsii* sp. nov. (Ascomycetes, *Meliolales*) from Kerala, India. Nova Hedwigia 74, 411–413.
- Hosagoudar VB, Thomas J, Agarwal DK. 2010c – Additions to *Meliolales* of India. Nelumbo 52, 1–8.
- Hosagoudar VB, Thomas J, Robin PJ. 2009d – Studies on Foliicolous Fungi – XXX. Fungi of

- Shillong, Meghalaya. Indian Journal of Science and Technology 2, 2–6.
- Hosagoudar VB, Thomas J. 2009 – *Meliolaceae* of Kerala, India – XXXII. Indian Journal of Science and Technology 2, 22–24.
- Hosagoudar VB, Thomas J. 2010 – Interesting foliicolous fungi from southern Western Ghats of Kerala State. Journal of Applied and Natural Science 2, 102–105.
- Hosagoudar VB, Udaiyan K, Goos RD. 1994c – *Meliola symphorematicola* sp. nov. from India. Mycotaxon 51, 119–121.
- Hosagoudar VB. 1987a – *Meliolaceae* of South India – II. Sydowia 40, 113–121.
- Hosagoudar VB. 1987b – *Meliola ramacharii* sp. nov. from Tamil Nadu, India. Kavaka 15, 5–6.
- Hosagoudar VB. 1988a – A new species of ‘black mildew’ from Andhra Pradesh, India. Journal of Economic and Taxonomic Botany 12, 246–247.
- Hosagoudar VB. 1988b – *Meliolaceae* of South India – V. Nova Hedwigia 47, 535–542.
- Hosagoudar VB. 1988c – *Meliolaceae* of South India – IV. Indian Botanical Reporter 7, 58–60.
- Hosagoudar VB. 1991a – *Meliolaceae* of South India – VIII. Cryptogamic Botany 2, 183–187.
- Hosagoudar VB. 1991b – The genus *Armatella* (P. Henn.) Theiss. & Sydow (*Meliolaceae*) in India. Journal of Economic and Taxonomic Botany 15, 195–202.
- Hosagoudar VB. 1991c – *Meliolaceae* of South India – IX. Nova Hedwigia 52, 497–503.
- Hosagoudar VB. 1994 – *Meliolales* of India. Journal of Economic and Taxonomic Botany 18, 253–265.
- Hosagoudar VB. 1996 – *Meliolales* of India. Botanical Survey of India 1–363.
- Hosagoudar VB. 2002a – *Meliolaceae* of Kerala, India XIII. Sydowia 54, 53–58.
- Hosagoudar VB. 2002b – *Meliolaceae* of Kerala, India – XIV. Zoos' Print Journal 17, 747–751.
- Hosagoudar VB. 2003a – *Meliolaceae* of Kerala, India – XII. The genus *Meliola* on *Lecythidaceae* members in India. Persoonia 18, 275–279.
- Hosagoudar VB. 2003b – *Meliolaceae* of Kerala, India – XVII: New species, new variety and new records. Zoos' Print Journal. 18, 1061–1064.
- Hosagoudar VB. 2003c – *Meliolaceae* of Kerala, India – XVIII: New Species, varieties and records. Zoos' Print Journal 18, 999–1002.
- Hosagoudar VB. 2004a – *Meliolaceae* of Kerala India XIX. Two new species and three new records. Zoos' Print Journal 19, 1390–1393.
- Hosagoudar VB. 2004b – *Meliolaceae* of Kerala, India – XXII. Indian Phytopathology 57, 454–468.
- Hosagoudar VB. 2004c – Three new species and one new variety of genus *Meliola*. Zoos' Print Journal 19, 1462–1465.
- Hosagoudar VB. 2005 – *Meliolaceae* of Kerala, India – XXI. New species and new records. Journal of Mycopathological Research 43, 17–32.
- Hosagoudar VB. 2006 – *Meliolaceae* of Kerala, India – XXIV: Six new species and one new record for India. Zoos' Print Journal 21, 2462–2466.
- Hosagoudar VB. 2013a – *Meliolales* of India – Volume III. Journal of Threatened Taxa 5, 3993–4068.
- Hosagoudar VB. 2013b – New and noteworthy black mildews from the Western Ghats of Peninsular India. Plant Pathology & Quarantine 3, 1–10.
- Hosagoudar VB, Archana GR, Sabu T. 2009 – *Asteridiella ficicola* sp. nov. from Kerala, India. Journal of Threatened Taxa 1, 474–474.
- Hosagoudar VB, Manian, S. 1989. A new species of *Amazonia* Theiss. from Karnataka, India. Journal of Economic and Taxonomic Botany. 13, 45–46
- Hughes SJ, Pirozynski KA. 1994 – New Zealand fungi 34. *Endomeliola dingleyae*, a new genus and new species of *Meliolaceae*. New Zealand Journal of Botany 32, 53–59.

- Hughes SJ. 1952 – Fungi from the Gold Coast I. Mycological Papers 48, 1–91.
- Hughes SJ. 1953 – Fungi from the Gold Coast II. Mycological Papers 50, 1–104.
- Hughes SJ. 1978 – New Zealand Fungi 25. Miscellaneous species. New Zealand Journal of Botany 16, 311–370.
- Hughes SJ. 1993 – *Meliolina* and its excluded species. Mycological Papers 166, 1–255.
- Huguenin, B. 1969. Micromycètes du Pacifique Sud. VII. Méliolinées de la Nouvelle Calédonie. Revue de Mycologie. 34, 23–61
- Hu H, Yang JC. 1989 – Two new speies and four new records of *Meliolaceae* from Guangdong, China. Acta Mycologica Sinica 8, 86–90.
- Hu H. 1990a – A preliminary study of *Meliolaceae* in Guangdong Province I. Acta Mycologica Sinica 9, 93–99.
- Hu H. 1990b – A preliminary study of *Meliolaceae* in Guangdong Province II. Acta Mycologica Sinica 9, 269–281.
- Hu H. 1991c – One new species and one new record of *Meliola* from Hunan, China. Acta Mycologica Sinica 10, 101–103.
- Hu YJ, Lu DJ, Jiang GZ. 1987 – The *Meliolaceae* of Dinghu Shan Biosphere Reserve. Acta Mycologica Sinica Supplement 1, 77–81.
- Hu YX, Lu DJ. 1989 – The *Meliolaceae* of Hainan province. Acta Mycologica Sinica 8, 180–190.
- Hu YX, Ouyang YS, Song B. 1990 – Meliolaceous fungi of the Fujian Province of China. Journal of Fujian College of Forestry 10, 328–334.
- Hu YX, Ouyang YS, Song B. 1992 – Three new taxa of the *Meliolaceae* parasitic on Gymnospermae. Acta Mycologica Sinica 11, 188–194.
- Hu YX, Song B, Ouyang YS, Chen ZX. 1993a – A new species from Wuyishan and a new record of *Asteridiella* for China (family *Meliolaceae*). Wuyi Science Journal Section C Botany 10, 1–4.
- Hu YX, Song B, Ouyang YS. 1993b – New species and new variety of *Meliolaceae*. Journal of Yunnan Agricultural University 8, 325–332.
- Hyde KD, Hongsanan S, Jeewon R, Bhat DJ et al. 2016 – Fungal diversity notes 367–490, taxonomic and phylogenetic contributions to fungal taxa. Fungal Diversity 80, 1–270.
- Index Fungorum 2016 – <http://www.indexfungorum.org/Names/Names.asp> (accessed January 2016).
- Jana TK, Das AK, Ghosh SN. 2006 – Studies on foliicolous fungi I. Geobios Jodhpur 33, 9–16.
- Jana TK, Ghosh SN, Das AK. 2005a – *Meliolaceae* of Nagaland (India) – II. Journal of Mycopathological Research 43, 33–40.
- Jana TK, Ghosh SN, Das AK. 2005b – *Meliolaceae* of Nagaland India – III. Journal of Mycopathological Research 43, 159–166.
- Jana TK, Ghosh SN, Das AK. 2005c – New *Meliola* Fries from Nagaland (India). Geobios Jodhpur, 32, 141–148.
- Jana TK, Ghosh SN, Das AK. 2005d – New Meliolineae from Nagaland (India). Geobios Jodhpur 32, 265–274.
- Jana TK, Ghosh SN, Das AK. 2005e – Two new species of *Meliola* from India. Indian Phytopathology 58, 443–447.
- Jana TK, Ghosh SN. 2007 – A new species of *Meliola* from West Bengal. Journal of Mycopathological Research 45, 277–279.
- Jana TK, Ghosh SN. 2008a – A new *Appendiculella* species from Darjeeling, West Bengal, India. Journal of Mycology and Plant Pathology 38, 517–519.
- Jana TK, Ghosh SN. 2008b – A new species of *Meliola* from West Bengal, India. Journal of Mycology and Plant Pathology 38, 520–522.

- Jana TK, Ghosh SN. 2008c – New *Asteridiella* species from Darjeeling, West Bengal. *Geobios Jodhpur* 35, 167–168.
- Jana TK, Ghosh SN. 2008d – New *Meliola* species from Jalpaiguri, West Bengal. *Geobios Jodhpur* 35, 72–74.
- Jana TK, Ghosh SN. 2008e – One new species of *Meliola* from India. *Indian Phytopathology* 61, 510–513.
- Jana TK, Ghosh SN. 2010 – New *Meliola* species from West Bengal. *Journal of Mycopathological Research* 48, 153–154.
- Jiang GZ. 1986a – The *Meliolaceae* of China I. *Acta Mycologica Sinica Supplement* 1, 65–70.
- Jiang GZ. 1986b – The *Meliolaceae* of China II. *Acta Mycologica Sinica Supplement* 1, 71–76.
- Jiang GZ. 1989 – The *Meliolaceae* of China III. *Acta Mycologica Sinica* 8, 169–179.
- Jiang GZ. 1995 – The *Meliolaceae* of China IV. *Acta Mycologica Sinica* 14, 1–9.
- Kalchbrenner K, Cooke MC. 1880 – South African fungi. *Grevillea* 9, 17–34.
- Kamal Singh S, Gupta BK. 1986 – Fungi of Gorakhpur – XL. *Indian Journal of Mycology and Plant Pathology* 16, 245–248.
- Kamal Singh S, Singh RP. 1982 – Fungi of Gorakhpur XX. *Indian Journal of Mycology and Plant Pathology* 12, 70–73.
- Kar AK, Maity MK. 1970a – New Meliolineae from West Bengal (India). *Sydowia* 24, 59–68.
- Kar AK, Maity MK. 1970b – The Pyrenomycetes of West Bengal – I. *Nytt Magasin for Botanik* 17, 81–89.
- Karsten PA, Roumeguère C. 1890 – Champignons nouveaux du Tonkin récemment récoltés par M.B. Balansa. *Revue Mycologique Toulouse* 12, 75–79.
- Katumoto K, Harada Y. 1979 – Plant parasitic fungi from the Bonin Islands II. *Ascomycotina and Deuteromycotina. Transactions of the Mycological Society of Japan* 20, 411–428.
- Katumoto K. 1963 – Notes on fungi from western Japan 6. *Journal of Japanese Botany* 38, 23–28.
- Katumoto K. 1991 – Three ascomycetous fungi from the Ryukyo Islands, Japan. *Transactions of the Mycological Society of Japan* 32, 37–43.
- Katumoto K. 2010 – List of Fungi Recorded in Japan [unknown pagination] Tokyo: Kanto Branch of Mycological Society of Japan.
- Koorders SH. 1907 – Botanische Untersuchungen. *Verhandelingen Koninklijke Nederlandse Akademie van Wetenschappen Afdeling Natuurkunde* 13, 1–264.
- Léveillé JH. 1845 – Champignons exotiques. *Annales des Sciences Naturelles Botanique* 3, 38–71.
- Léveillé JH. 1846 – Descriptions des champignons de l'herbier du Muséum de Paris. *Annales des Sciences Naturelles Botanique* 5, 249–305.
- Maia H da S, Batista AC. 1960 – Algumas espécies de *Amazonia* Theiss. e *Amazoniella* Bat. & Maia. *Brotéria Série Trimestral: Ciências Naturais* 29, 73–84.
- Maublanc A. 1903 – Sur quelques espèces nouvelles de champignons inférieurs. *Bulletin de la Société Mycologique de France* 19, 291–296.
- McAlpine D. 1896 – Descriptions of Australian Fungi. *Proceedings of the Linnean Society of New South Wales* 21, 104–106.
- McAlpine D. 1897 – New South Wales Fungi. *Proceedings of the Linnean Society of New South Wales* 22, 36–47.
- Mibey RK, Cannon PF. 1999 – Biotrophic fungi from Kenya. Ten new species and some new records. *Cryptogamie Mycologie* 20, 249–282.
- Mibey RK, Hawksworth DL. 1997 – *Meliolaceae* and *Asterinaceae* of the Shimba Hills, Kenya. *Mycological Papers* 174, 1–108.

- Mibey RK, Kokwaro JO, Mukunya DM. 1996 – Four new species and some new records of Meliolaceous fungi from Kenya. *Mycotaxon* 57, 87–95.
- Mibey RK, Kokwaro JO. 1998 – *Meliola icacinacearum* and *M. kerichoensis*, spp. nov. from Kenya. *Mycological Research* 102, 1418–1420.
- Mibey RK, Kokwaro JO. 1999 – Two new species of *Meliola* from Kenya. *Fungal Diversity* 2, 153–157.
- Mibey RK, Kokwaro JO. 2001 – Two new graminicolous *Meliolaceae* from Kenya. *African Journal of Mycology and Biotechnology* 9, 1–4.
- Montagne JPFC. 1842 – Troisième Centurie de plantes cellulaires exotiques nouvelles, Décades I, II, III et IV. Fungi cubenses. *Annales des Sciences Naturelles Botanique* 17, 119–128.
- Müller E, Bose SK. 1959 – Über eine Erkrankung an *Taxus* im Himalaya. *Indian Phytopathology* – 12, 13–18.
- Nair LN, Kaul VP. 1983 – Indian Meliolineae II. Two new species and a new variety of *Meliola*. *Sydowia* 36, 204–207.
- Nayar T, Hosagoudar V, Prakashkumar R, Jothish P, Thripathi K. 1998 – The occurrence of *Meliolaceae* ascospores in the air of Kerala, India. *Grana* 37, 253–254.
- Nithyatharani R, Dhivaharan V, Hosagoudar VB. 2010 – *Meliola thiyagesanii* sp. nov. from Kodaikanal in Tamil Nadu. *Scientific Transactions in Environment and Technovation* 3, 169–170.
- Nithyatharani R, Hosagoudar VB, Dhivaharan V, Rijju MC. 2011 – Novel fungi from Kodaikanal, Tamil Nadu, India. *Scientific Transactions in Environment and Technovation* 4, 164–167.
- Old KM, Wingfield MJ, Yuan ZQ. 2003 – A manual of diseases of Eucalyptus in South–East Asia. CIFOR.
- Orejuela CG. 1944 – New or heretofore unreported species of the higher ascomycetes from Colombia and Venezuela. *Mycologia* 36, 429–459.
- Ouyang YS, Song B, Hu YX. 1993 – Two new species of the *Meliolaceae* parasitic on *Stachyuraceae*. *Acta Mycologica Sinica* 12, 265–270.
- Pande A. 2008 – Ascomycetes of Peninsular India. Alaka Pande.
- Patil MS, Mahamulkar SH. 1999 – Studies on *Meliolaceae* of India – IV. *Indian Phytopathology* 52, 245–253.
- Patil MS, Thite AN. 1974 – Some Ascomycetes from Maharashtra. *Maharashtra Vidnyan Mandir Patrika* 9, 104–110.
- Patouillard NT, Gaillard A. 1888 – Champignons du Vénézuéla et principalement de la région du Haut-Orénoque, récoltés en 1887 par M. A. Gaillard. *Bulletin de la Société Mycologique de France* 4, 92–129.
- Patouillard NT, Hariot PA. 1908 – Fungorum novorum decas tertia. *Bulletin de la Société Mycologique de France* 24, 13–16.
- Patouillard NT. 1897 – Contributions à la flore mycologique du Tonkin. *Journal de Botanique (Morot)* 11, 335–349.
- Petrak F, Ciferri R. 1930 – Fungi Dominicani. *Annales Mycologici* 28, 377–420.
- Petrak F, Ciferri R. 1932 – Fungi Dominicani II. *Annales Mycologici* 30, 149–353.
- Petrak F. 1921 – Mykologische Notizen III. *Annales Mycologici*. 19, 176–223.
- Petrak F. 1948 – Pilze aus Ekuador. *Sydowia* 2, 317–386.
- Petrak F. 1954 – Beiträge zur Pilzflora von Britisch Nord-Borneo. *Sydowia* 8, 12–26.
- Petrak F. 1955 – Beiträge zur Pilzflora von Süd- und Östasien. *Sydowia* 9, 530–538.
- Petrak F. 1958 – Beiträge zur Kenntnis der Meliolineen. *Sydowia* 12, 431–465.

- Petrak F. 1962 – Kleine Beiträge zur Südamerikanischen Pilzflora. *Sydowia* 16, 235–249.
- Pinho DB, Firmino AL, Ferreira-Junior WG, Pereira OL. 2012 – An efficient protocol for DNA extraction from *Meliolales* and the description of *Meliola centellae* sp. nov. *Mycotaxon* 122, 333–345.
- Pinho DB, Firmino AL, Ferreira-Junior WG, Pereira OL. 2013 – New *Meliolaceae* from the Brazilian Atlantic Forest 2: species on host families *Annonaceae*, *Cecropiaceae*, *Meliaceae*, *Piperaceae*, *Rubiaceae*, *Rutaceae* and *Tiliaceae*. *Mycologia* 105, 697–711.
- Pinho DB, Honorato Junior J, Firmino AL, Hora Junior B et al. 2014 – Reappraisal of the black mildews (*Meliolales*) on *Hevea brasiliensis*. *Tropical Plant Pathology* 39, 89–94.
- Pinho DB, Pereira OL, Firmino AL, da Silva M et al. 2012 – New *Meliolaceae* from the Brazilian Atlantic forest 1. Species on hosts in the families *Asteraceae*, *Burseraceae*, *Euphorbiaceae*, *Fabaceae* and *Sapindaceae*. *Mycologia* 104, 121–137.
- Raciboraki VM. 1891 – Ueber einige Pilze aus Südrussland. *Hedwigia* 30, 243–263.
- Rao VG. 1969 – Fungi on citrus from India. *Sydowia* 23, 215–224.
- Rehm H. 1901 – Beiträge zur Pilzflora von Südamerika XIII. *Xylariaceae*. *Hedwigia* 40, 141–170.
- Rehm H. 1913a – Ascomycetes philippinenses – II. The Philippine Journal of Science Section C Botany 8, 251–263.
- Rehm H. 1913b – Ascomycetes philippinenses – III. Philippine Journal of Science Section C Botany 8, 391–406.
- Rehm H. 1913c – Ascomycetes philippinenses collecti a clar. C.F. Baker. The Philippine Journal of Science Section C Botany 8, 181–194.
- Reynolds D. 2010 – Epifoliar fungi of Singapore. *Gardens Bulletin Singapore* 61, 401–435.
- Rodríguez Hernández M, Camino Vilaró M. 1987 – New species of meliolaceous fungi from Cuba. *Feddes Repertorium* 98, 509–513.
- Rodríguez Justavino D, Kirschner R, Piepenbring M. 2015 – New species and new records of *Meliolaceae* from Panama. *Fungal Diversity* 70, 73–84.
- Rodríguez Justavino D, Piepenbring M. 2007 – Two new species of *Appendiculella* (*Meliolaceae*) from Panama. *Mycologia* 99, 544–552.
- Rodríguez M, Minter DW. 1998 – *Meliola guatteriae*. *IMI Descriptions of Fungi and Bacteria* 1354, 1–2.
- Rodríguez M, Minter DW. 1999 – *Meliola protiiicola*. *IMI Descriptions of Fungi and Bacteria* 1387, 1–2.
- Roumeguère C. 1880 – Fungi Gallici exsiccati, cent. X. *Revue Mycologique Toulouse* 2, 200–202.
- Saccardo PA, Sydow P. 1899 – Supplementum Universale, Pars IV. *Sylloge Fungorum* 14, 1–1316.
- Saccardo PA. 1882 – Sylloge Pyrenomycetum, Vol I. *Sylloge Fungorum* 1, 1–768.
- Saccardo PA. 1917 – Notae mycologicae series XXIII. Fungi Philippinenses. *Atti della Accademia Scientifica Veneto-Trentino-Istriana* 10, 57–94.
- Saccardo PA. 1921 – Notae mycologicae. Series XXIV. I. Fungi Singaporenses Barksiani. *Bolletino dell'Orto Botanico Regia dell'Universita de Napoli* 6, 39–73.
- Saccardo PA. 1926 – Supplementum Universale, Pars X. *Phycomycetae, Laboulbeniomycetae, Pyrenomycetae* p.p. *Sylloge Fungorum* 24, 1–703.
- Saenz GS, Taylor JW. 1999 – Phylogenetic relationships of *Meliola* and *Meliolina* inferred from nuclear small subunit rRNA sequences. *Mycological research* 103, 1049–1056.
- Sawada K. 1931 – Descriptive catalogue of the Formosan fungi V. Report of the Department of Agriculture Government Research Institute of Formosa 51, 1–131.
- Schmiedeknecht M. 1989 – *Meliolales* aus Cuba. *Wissenschaftliche Zeitschrift der Friedrich-*

- Schiller-Universität Jena 38, 185–209.
- Seaver FJ, Chardón CE, Toro RA, Kern FD. 1932 – Botany of Porto Rico and the Virgin Islands. Supplement to Mycology. Scientific Survey of Porto Rico and the Virgin Islands 8, 209–240.
- Sharma JK, Mohanan C, Florence EJM. 1985 – Disease survey in nurseries and plantations of forest tree species grown in Kerala. KFRI Research Report, Kerala Forest Research Institute 36, 1–275.
- Soares WRO, Dianese JC. 2014 – New *Meliola* species on fabaceous hosts from the Brazilian Cerrado. Mycologia 13, 321–331.
- Song B, Li TH, Goos RD. 2002a – Three new species of the genus *Meliola* from China. Mycotaxon 84, 79–82.
- Song B, Li TH, He Q. 2000 – A new species of *Asteridiella*. Mycosystema 19, 470–472.
- Song B, Li TH, Hosagoudar VB. 2002b – A new species of the genus *Amazonia* from China. Mycotaxon 84, 121–123.
- Song B, Li TH, Shen YH. 2001 – A new species of *Irenopsis*. Mycosystema 20, 22–24.
- Song B, Li TH, Shen YH. 2002c – Studies on *Appendiculella* in China IV. Mycosystema 21, 177–180.
- Song B, Li TH, Shen YH. 2002d – Three new species of *Meliola* from China. Mycosystema 21, 172–176.
- Song B, Li TH, Shen YH. 2003 – Two new *Meliola* species from China. Fungal Diversity 12, 173–177.
- Song B, Li TH. 2003 – Six taxa of *Meliolaceae* from Yunnan Province in HKAS, China. Mycotaxon 87, 421–424.
- Song B, Li TH. 2004a – Interesting taxa of *Meliolaceae* in HMAS, China. Mycotaxon 90, 129–132.
- Song B, Li TH. 2004b – Studies on the genus *Asteridiella* of China 2. Mycotaxon 89, 201–204.
- Song B, Ouyang YS, Hu YX. 1996a – Studies on *Appendiculella* in China. Acta Mycologica Sinica 15, 93–97.
- Song B, Ouyang YS, Hu YX. 1996b – Studies on the genus *Asteridiella* of China I. Acta Mycologica Sinica 15, 247–250.
- Song B, Ouyang YS, Hu YX. 1997a – New species and new records of *Meliola* from China I. Mycosystema 16, 102–105.
- Song B, Ouyang YS, Hu YX. 1997b – New species and new records of *Meliola* from China II. Mycosystema 16, 176–178.
- Song B, Ouyang YS, Hu YX. 1997c – New species and new records of *Meliolaceae* (Fungi) in China. Journal of Tropical and Subtropical Botany 5, 33–40.
- Song B, Ouyang YS, Hu YX. 1997d – Studies on *Appendiculella* in China II. Mycosystema 16, 244–246.
- Song B, Ouyang YS, Hu YX. 1997e – Two new species of the *Meliolaceae* in China. Mycosystema 16, 9–13.
- Song B. 1998 – Studies on *Appendiculella* in China III. Mycosystema 17, 214–217.
- Spegazzini C. 1881 – Fungi argentini additis nonnullis brasiliensibus montevidensibusque. Pugillus quartus (Continuacion). Anales de la Sociedad Científica Argentina 12, 97–117.
- Spegazzini C. 1884 – Fungi Guaranitici. Pugillus 1. Anales de la Sociedad Científica Argentina 17, 119–134.
- Spegazzini C. 1888a – Fungi Fuegiani. Boletín de la Academia Nacional de Ciencias en Córdoba 11, 135–311.
- Spegazzini C. 1888b – Fungi Guaranitici. Pugillus II. Anales de la Sociedad Científica Argentina 26,

5–74.

- Spegazzini C. 1889 – Fungi Puiggariani. Pugillus 1. Boletín de la Academia Nacional de Ciencias en Córdoba 11, 381–622.
- Spegazzini C. 1891a – Fungi guaranitici nonnulli novi vel critici. Revista Argentina de Historia Natural 1, 398–432.
- Spegazzini C. 1891b – Phycomyceteae Argentinae. Revista Argentina de Historia Natural 1, 28–38.
- Spegazzini C. 1908 – Fungi aliquot paulistani. Revista del Museo de La Plata 15, 7–48.
- Spegazzini C. 1909 – Mycetes Argentinenses. Series IV. Anales del Museo Nacional de Historia Natural Buenos Aires 19, 257–458.
- Spegazzini C. 1910 – Fungi Chilenses. Contribución al Estudio de los Hongos Chilenos. Revista de la Facultad de Agronomía Universidad Nacional de La Plata 6, 1–205.
- Spegazzini C. 1912 – Mycetes argentinenses (Series VI). Anales del Museo Nacional de Historia Natural Buenos Aires 23, 1–146.
- Spegazzini C. 1919a – Fungi Costaricenses nonnulli. Boletín de la Academia Nacional de Ciencias en Córdoba 579, 541–609.
- Spegazzini C. 1919b – Reliquiae mycologicae tropicae. Boletín de la Academia Nacional de Ciencias en Córdoba 23, 365–541.
- Spegazzini C. 1921 – Mycetes chilenses. Boletín de la Academia Nacional de Ciencias en Córdoba 25, 1–124.
- Spegazzini C. 1922 – Micromycetes nonnulli Brasilienses. Anales de la Sociedad Científica Argentina 93, 111–118.
- Spegazzini C. 1923 – Honguillos exóticos. Boletín de la Academia Nacional de Ciencias en Córdoba 26, 369–403.
- Spegazzini C. 1924 – Revisión de las *Meliolas* Argentinas. Anales del Museo Nacional de Historia Natural Buenos Aires 32, 339–393.
- Srinivasulu BV. 1974 – Genus *Meliola* from Maharashtra. Beihefte zur Nova Hedwigia 47, 421–437.
- Srivastava SL, Topal R. 1981 – *Meliola garhwalensis* nov. sp. from Garhwal Himalayas, India. Geophytology 11, 264–265.
- Starbäck K. 1899 – Ascomyceten der ersten Regnell'schen Expedition I. Bihang till Kungliga svenska Vetenskaps-Akademiens Handlingar 25, 1–68.
- Starbäck K. 1904 – Ascomyceten der ersten Regnell'schen Expedition III. Arkiv för Botanik 2, 1–22.
- Stevens FL, Roldan EF. 1935 – Philippine Meliolineae. The Philippine Journal of Science Section C Botany 56, 47–80.
- Stevens FL, Tehon LR. 1926 – Species of *Meliola* and *Irene* from British Guiana and Trinidad. Mycologia 18, 1–22.
- Stevens FL. 1916 – The genus *Meliola* in Porto Rico. Illinois Biology Monographs 2, 475–554.
- Stevens FL. 1925 – Hawaiian fungi. Bulletin of the Bernice Bishop Museum 19, 1–189.
- Stevens FL. 1927 – The Meliolineae I. Annales Mycologici 25, 405–469.
- Stevens FL. 1928 – The Meliolineae II. Annales Mycologici 26, 167–383.
- Stevenson JA. 1943 – Fungi novi denominati – I. Mycologia 35, 629–637.
- Stevenson JA. 1946 – Fungi novi denominati – II. Mycologia 38, 524–533.
- Subhedar AW, Rao VG. 1977 – Some hitherto undescribed species of Ascomycetes from India. Journal of the University of Poona 50, 25–31.
- Sydow H, Petrak F. 1929 – Fungi costaricensis a cl. Prof. Alberto M. Brenes collecti. Annales Mycologici 27, 1–86.
- Sydow H, Petrak F. 1937 – Fungi costaricensis a cl. Prof. Alberto M. Brenes collecti. Series secunda.

- Annales Mycologici 35, 73–97.
- Sydow H, Sydow P, Butler EJ. 1911 – Fungi Indiae orientalis pars III. Annales Mycologici 9, 372–421.
- Sydow H, Sydow P. 1904 – Novae fungorum species. Annales Mycologici 2, 162–174.
- Sydow H, Sydow P. 1910 – Fungi novi Phillipinenses. Annales Mycologici 8, 36–41.
- Sydow H, Sydow P. 1912a – Beschreibungen neuer südafrikanischer Pilze. Annales Mycologici 10, 33–45.
- Sydow H, Sydow P. 1912b – Fungi from the island of Palawan. Leaflets of Philippine Botany 5, 1533–1547.
- Sydow H, Sydow P. 1912c – Novae fungorum species VII. Annales Mycologici 10, 77–85.
- Sydow H, Sydow P. 1913a – Enumeration of Philippine fungi with notes and descriptions of new species, I: micromycetes. The Philippine Journal of Science Section C Botany 8, 265–285.
- Sydow H, Sydow P. 1913b – Notes and descriptions of Philippine fungi – II. Leaflets of Philippine Botany 6, 1919–1933.
- Sydow H, Sydow P. 1913c – Novae fungorum species – X. Annales Mycologici 11, 254–271.
- Sydow H, Sydow P. 1913d – Novae fungorum species XI. Annales Mycologici 11, 402–408.
- Sydow H, Sydow P. 1914a – Diagnosen neuer philippinischer Pilze. Annales Mycologici 12, 545–576.
- Sydow H, Sydow P. 1914b – Enumeration of Philippine fungi with notes and descriptions of new species, II. The Philippine Journal of Science Section C Botany 8, 475–508.
- Sydow H, Sydow P. 1914c – Fungi from northern Palawan. Philippine Journal of Science Section C Botany 9, 157–189.
- Sydow H, Sydow P. 1914d – Novae fungorum species – XII. Annales Mycologici 12, 195–204.
- Sydow H, Sydow P. 1916a – Fungi amazonici a cl. E. Ule lecti. Annales Mycologici 14, 65–97.
- Sydow H, Sydow P. 1916b – Weitere Diagnosen neuer philippinischer Pilze. Annales Mycologici 14, 353–375.
- Sydow H, Sydow P. 1917 – Beitrag zur Kenntniss der Pilzflora der Philippinen-Inseln. Annales Mycologici 15, 165–268.
- Sydow H, Sydow P. 1917b – Novae fungorum species – XV. Annales Mycologici 15, 143–148.
- Sydow H, Sydow P. 1921 – Die Pilze Mikronesiens aus der Sammlung Ledermann. Botanische Jahrbücher für Systematik Pflanzengeschichte und Pflanzengeographie 56, 430–432.
- Sydow H, Sydow P. 1939 – Fungi aequatorienses. Annales Mycologici 37, 275–438.
- Sydow H. 1913 – Beiträge zur Kenntnis der Pilzflora des Südlichen Ostindiens, I. Annales Mycologici 11, 326–330.
- Sydow H. 1921 – Novae fungorum species XVII. Annales Mycologici 19, 304–309.
- Sydow H. 1922a – Bemerkungen zu einer Anzahl in letzter Zeit als neu beschriebener Pilze der Philippinen-Inseln. Annales Mycologici 20, 66–73.
- Sydow H. 1922b – The Amboina fungi collected by C.B. Robinson. The Philippine Journal of Science Section C Botany 21, 131–146.
- Sydow H. 1922c – Über einige weitere im südlichen China (Kwangtung-Provinz) gesammelte Pilze. Annales Mycologici 20, 61–65.
- Sydow H. 1923a – Ein neuer Beitrag zur Kenntnis der Pilzflora der Philippinen-Inseln. Annales Mycologici 21, 93–106.
- Sydow H. 1923b – Über einige in Britisch Nord-Borneo gesammelte Pilze. Annales Mycologici 21, 89–92.
- Sydow H. 1924 – Beschreibungen neuer südafrikanischer Pilze IV. Annales Mycologici 22, 419–435.

- Sydow H. 1925 – Fungi from the Province of Sorsogon. Leaflets of Philippine botany 9, 3113–3138.
- Sydow H. 1926 – Fungi in itinere costaricensi collecti, pars secunda. Annales Mycologici 24, 283–426.
- Sydow H. 1928 – Fungi Borneenses. Annales Mycologici 26, 85–99.
- Sydow H. 1930 – Fungi venezuelani. Annales Mycologici 28, 29–224.
- Sydow H. 1937 – Neue oder bemerkenswerte australische Micromyceten I. Annales Mycologici 35, 22–49.
- Sydow P, Sydow H. 1920a – Novae fungorum species XVI. Annales Mycologici 18, 154–160.
- Sydow P, Sydow H. 1920b – Weitere neue Micromyceten der Philippinen-Inseln. Annales Mycologici 18, 98–104.
- Tehon LR. 1919 – Studies of some Porto Rican fungi. Botanical Gazette Crawfordsville 67, 501–511.
- The Plant List 2013 – Version 1.1. Published on the Internet: <http://www.theplantlist.org> (accessed 1 January 2013).
- Theissen F, Sydow H. 1915 – Die *Dothideales*. Kritisch-systematische Originaluntersuchungen. Annales Mycologici 13, 147–746.
- Theissen F. 1910 – *Perisporiales* riograndenses. Brotéria Série Botânica 9, 5–44.
- Theissen F. 1912 – Fragmenta brasílica IV nebst Bemerkungen über einige andere Asterina-Arten. Annales Mycologici 10, 1–32.
- Theissen F. 1913 – Über einige Mikrothyriaceen. Annales Mycologici 11, 493–511.
- Theissen F. 1914 – Annotacoes à Mycoflora Brasileira. Brotéria Série Botânica 12, 13–31.
- Theissen F. 1916 – Beiträge zur Systematik der Ascomyzeten. Annales Mycologici 14, 401–439.
- Theissen F. 1919 – Neue Original-Untersuchungen von Askomyceten. Verhandlungen der Zoologisch-Botanischen Gesellschaft Wien 69, 1–24.
- Thimmaiah CJ, Hosagoudar VB, Jayashankar M. 2013 – Black mildews of Kodagu, Karnataka, India. Journal of Threatened Taxa 5, 5021–5180.
- Thite AN, Patil CR. 1985 – Additions to sooty moulds of Maharashtra. Geophytology 15, 82–86.
- Thite AN, Patil SD. 1983 – Studies on Indian *Meliolaceae* – III. Geophytology 13, 124–126.
- Thomas J, Alex TE, Thomas RJ. 2013 – *Meliola marthomaensis* sp. nov. an Addition to *Meliolaceae* from Western Ghat Region in Kerala State, India. Universal Journal of Plant Science 1, 100–103.
- Thümen F von. 1876 – Fungi Austro-Africani IV. Flora (Regensburg) 59, 568–571.
- Toro RA. 1925 – New or noteworthy Porto Rican Pyrenomycetes. Mycologia 17, 131–147.
- Toro RA. 1927 – Fungi of Santo Domingo – I. Mycologia 19, 66–85.
- Toro RA. 1952 – Study of the tropical American black-mildews. Journal of Agriculture of the University of Puerto Rico 36, 24–87.
- Verma RK, Sharma N, Soni KK, Jamaluddin. 2008. Forest Fungi of Central India. International Book Distributing Company, Lucknow, India, 1–418.
- Viégas AP. 1944 – Alguns fungos do Brazil II. Ascomycetos. Bragantia 4, 1–392.
- Viégas AP. 1947 – Notas sobre *Meliola pontualli* n.sp. Boletim da Secretaria de Agricultura Indústria e Comércio do Estado de Pernambuco 14, 337–340.
- Wellman FL. 1972 – Tropical American plant disease.
- Winter G. 1886 – Fungi exotici III. Hedwigia 25, 92–104.
- Winter G. 1887 – Rabenhorstii Fungi europaei et extraeuropaei exsiccati cura Dr. G. Winter. Centuria XXXV et XXXVI. Hedwigia 26, 24–35.
- Yamamoto W. 1940 – Formosan Meliolineae II–IV. Transactions of the Natural History Society of Formosa 30, 414–425.

- Yamamoto W. 1941a – Formosan Meliolineae III. Transactions of the Natural History Society of Formosa 31, 14–30.
- Yamamoto W. 1941b – Formosan Meliolineae IV. Transactions of the Natural History Society of Formosa 31, 47–60.
- Yamamoto W. 1941c – Formosan Meliolineae V. Transactions of the Natural History Society of Formosa 31, 125–137.
- Yamamoto W. 1957 – Formosan *Meliolaceae* (Meliolineae) (VII). Science Reports of the Hyogo University of Agriculture 3, 19–22.
- Yamamoto W. 1958 – Taxonomy of *Meliolaceae* with special reference to Formosan species. Science Reports of the Hyogo University of Agriculture 3, 51–93.
- Yang JC. 1989 – Preliminary studies on Meliolineae from Guangdong Province of China. Acta Mycologica Sinica 8, 1–8.
- Yates HS. 1917 – Some recently collected Philippine fungi. The Philippine Journal of Science Section C Botany 12, 361–380.
- Yates HS. 1918 – Some recently collected Philippine fungi, II. The Philippine Journal of Science Section C Botany 13, 361–384.
- Zimmermann A. 1901 – Die thierischen und pflanzlichen Feinde der Kautschuk- und Guttaperchapflanzen. Bulletin de l'Institut Botanique de Buitenzorg 10, 1–27.